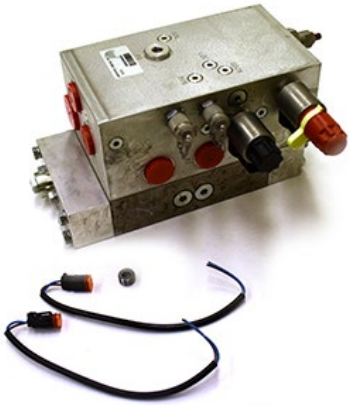

# STAS PARTS CATALOGUE

NL - FR - EN - DE

EBB Truck-Center

EINFACH. BESSER. BERATEN.

2018 - v2

STAS®

TRAILER **EXCELLENCE**

HEILBRONN • BADEN-BADEN • KORNTAL-MÜNCHINGEN • DETTINGEN U.T. • RIEGEL AM KAISERSTUHL

# INTRO

In deze catalogus vindt u een selectie van de gebruikte onderdelen. Voor een vlotte afhandeling, gelieve bij elke bestelling te vermelden:

✓ Chassisnummer
✓ Artikelnummer
✓ Omschrijving
✓ Hoeveelheid

*STAS vous propose le catalogue des pièces de rechange. Cette liste est une sélection de pièces de rechange courantes. Pour un service rapide, veuillez préciser:*

*✓ Numéro de châssis*
*✓ Référence article*
*✓ Désignation*
*✓ Quantité*

Hereby STAS presents the spare parts catalogue. This is a selection of the most common spare parts. For a smooth service, please indicate when ordering:

✓ Chassis number
✓ Article number
✓ Article description
✓ Quantity

*STAS stellt hiermit den Ersatzteilkatalog vor. Diese Liste ist eine Auswahl von den gängigen Ersatzteilen. Für eine schnelle Erledigung, bitte erwähnen Sie bei der Bestellung:*

*✓ Fahrgestellnummer*
*✓ Artikelnummer*
*✓ Artikelumschreibung*
*✓ Menge*

**0032 56 627 530**
**parts@stas.be**



# INDEX

1. SPATBORD / GARDE-BOUE / MUDGUARD / KOTFLÜGEL ..... 06
2. BUMPER / PARE-CHOCS / REAR UNDERRUN BAR / UNTERFAHRSCHUTZ ..... 12
3. ZIJDELINGSE BESCHERMING / PROTECTION LATÉRALE / SIDE PROTECTION / SEITLICHEN ANFAHRSCHUTZ ..... 17
4. STEUNPOOT / BEQUILLE / LANDING LEG / SATTELSTÜTZE ..... 20
5. RESERVEWIELSTOEL / PORTE-ROUE DE SECOURS / SPARE WHEEL CARIER / RESERVERADHALTER ..... 24
6. KOFFER / COFFRE / TOOL BOX / KASTEN ..... 25
7. LICHTEN / ECLAIRAGE / LIGHTS / BELEUCHTUNG ..... 27
7.1. LICHTEN / ECLAIRAGE / LIGHTS / BELEUCHTUNG ..... 27
7.2. KABEL VOOR VERLICHTING / CÂBLE POUR LES LUMIÈRES / CABLE FOR LIGHT / KABEL FÜR BELEUCHTUNG ..... 34
7.3. VERLICHTINGACCESSOIRES / ACCESSOIRES D'ÉCLAIRAGE / LIGHTING ACCESSORIES / BELEUCHTUNG ZUBEHÖR ..... 35
8. STICKERS & SIGNALISATIE / AUTOCOLLANTS & SIGNALISATION / STICKERS & SIGNALING / AUFKLEBER & SIGNALISIERUNG ..... 41
9. PNEUMATISCHE COMPONENTEN / COMPOSANTS PNEUMATIQUES / PNEUMATIC COMPONENTS / PNEUMATISCHEN KOMPONENTEN ..... 44
10. HYDRAULISCHE COMPONENTEN / COMPOSANTS HYDRAULIQUES / HYDRAULIC COMPONENTS / HYDRAULISCHE KOMPONENTEN ..... 49
11. KIPSCHARNIER / CHARNIERE DE BENNAGE / TIPPING HINGE / KIPSCHARNIER ..... 57
12. ASSEN ACCESSOIRES / ACCESSOIRES ESSIEUX / AXLE COMPONENTS / ACHSEN ZUBEHÖR ..... 59
13. ONDERDELEN VOOR HET CHASSIS / PIÈCES POUR LE CHÂSSIS / PARTS FOR THE CHASSIS / ERSATZTEILE FÜR CHASSIS ..... 64
14. LOOPVLAK / PASSERELLE / CATWALK / LAUFSTEG ..... 70
15. LADDER / ECHELLE / LEITER / LADDER ..... 75
16. ACHTERDEUR / PORTE ARRIÈRE / BACKDOOR / HECKTÜR ..... 77
16.1. SLOTEN / FERMETURE / LOCK / SCHLOSS ..... 77
16.2. GRAANSCHOF / TRAPPE / GRAINHATCHES / SCHRIEBER ..... 83
16.3. SCHARNIER / ARTICULATION / HINGES / SCHARNIERE ..... 87
16.4. DICHTING / JOINT / SEAL / DICHTUNG ..... 91
16.5. VARIA / VARIA / VARIOUS / SONSTIGES ..... 92
17. HOEPELS / ARCEAUX / ROOF BARS / SPRIEGEL ..... 94
18. ZEIL ACCESSOIRES / ACCESSOIRES DE BÂCHE / ACCESSOIRIES FOR SHEET / ZUBEHÖR FÜR PLANE ..... 102
19. BASISONDERDELEN VOOR ZELFLOSSER / PIÈCES DE BASE POUR FOND MOUVANT / BASIC PARTS FOR MOVING FLOOR / BASISKOMPONENTEN FÜR SCHUBBODEN ..... 110
19.1. BASIS / GÉNÉRAL / GENERAL / ALLGEMEIN ..... 110
19.2. CARGOFLOOR ..... 114
19.3 KEITH WALKING FLOOR / ..... 122
20. MARKETINGMATERIAAL / MATÉRIEL DE MARKETING / MARKETING MATERIAL / WERBEMATERIAL ..... 127

NONE OF THE INFORMATION IN THIS CATALOGUE MAY BE PUBLISHED, REWRITTEN OR DISTRIBUTED IN ANY FORM WITHOUT PRIOR WRITTEN PERMISSION FROM STAS NV.

# OUR NETWORK

## AUSTRIA

**NUTZFAHRZEUGE - REPARATUR - ZENTRUM ÜBLEIS & CO GMBH**
(Joachim Klimsa)
Sparstraße 4
A-4614 Marchtrenk

## BELGIUM

1 **ATRAC (FLANDERS)**
Steenovenstraat 5
B-8790 Waregem
T +32 56 62 75 57
info@atrac.be

2 **HOET TRUCKING & RENTING NV (WALLONIA)**
Ardooisesteenweg 242
B-8800 Roeselare
T +32 495 04 00 72
philippe.screve@skynet.be

## BULGARIA

1 **AGRI-M OOD**
bul. 'Vassil Aprilov' 166
BG-4003 Plovdiv
T +35 932 90 99 99
sales@agri-m-bg.com

2 **STAS BULGARIA (SVETOMIR ZHELYAZKOV)**
"Dame Gruev" str. 2
BG-7015 Ruse
T +359 88 476 02 52
svetomir.zhelyazkov@stas.be

## CZECH REPUBLIC

**HESTI SPOL. S.R.O.**
K Hájům 946/10
CZ-155 00 Praha 5 - Stodůlky
T +420 257 96 06 86
danek@hesti.cz

## CROATIA

**TRAILER TRADE D.O.O.**
IV Cvjetno naselje 1A
CR-10000 Zagreb
ninoslav.lukic@trailertrade.hr

## DENMARK

**CNA HANDEL A/S**
Niels Bohrs Vej 24
Stilling
DK-8660 Skanderborg
T +45 86 92 33 66

## FRANCE

1 **ALENCON VI**
Route Du Mans Bérus BP121
F-61004 Alençon Cedex
T +33 233 26 74 74
service.vn@alenconvi.com

2 **BROCHARD CENTRE V.I.**
rue Nicephore Niepce 1
F-18000 Bourges Cedex
T +33 248 20 37 20
emmanuel.dallot@groupebrochard.fr

3 **CHANNEL SEMI REMORQUE**
Avenue de la Liberté BP 26
F-62730 Marck en Calaisis
T +33 321 82 43 48
channel.semi-remorque@wanadoo.fr

4 **ETOILE DU RHONE**
Rue de la Forêt aux Martins - ZAC de Briffaut Est
F-26000 Valence
T +33 475 82 64 64

5 **ETS HERMENT S.A.S**
Z.I. Nord
F-57280 Hauconcourt
T +33 387 80 32 22

6 **JAULIN GARAGE S.A.**
Avenue Charles De Gaulle 11
F-79400 Saint-Maixent-l'École
T +33 549 05 65 04
administratif@garagejaulin.fr

7 **LA HAUBETTE POIDS LOURDS**
20 BD Val de Vesle - Z.I. Sud Est
F-51100 Reims
T +33 326 85 13 15
virginie.robert@lhpl.fr

8 **LAHITTE CARROSSERIE**
Z.I. Avenue du 1er Mai 75
F-40220 Tarnos
T +33 559 64 51 50
carindus@wanadoo.fr

## FRANCE

9 **NEW LM**
ZI Sud, rue des Frères Lumière 1058
F-71000 Mâcon
contact@newlm.fr

10 **NÎMES TRUCKS SERVICES**
ZA La Ponche RN86
F-30320 Marguerittes
T +33 466 27 01 15

11 **S.C.E.V.I.**
Z.I. Afua de la Tour
F-60190 Arsy
T +33 344 83 92 02
arnaud.gavel@scevi.fr

12 **ZIEGLER SERVICES**
Z.I. la Grimaudières - Route de Poitiers
F-79300 Bressuire
T +33 549 72 97 05

## GREAT-BRITAIN

**STAS LTD**
Unit 8, Laneside
GB-BB5 5TU Altham, Lancashire
T +44 333 772 0649
sales@stastrailers.co.uk

## GREECE

**TRIAN HELLAS LTD**
N. Thessaloniki
GR-57400 Sindos
T +30 231 07 98 640

## GERMANY

1 **ALNUFA**
Nordstrasse 20
D-87616 Marktoberdorf
T +49 834 29 68 82
kuefner@alnufa.com

2 **EBB TRUCK-CENTER GMBH**
Alexander-Baumann-Strasse 70
D-74078 Heilbronn
T +49 713 18 98 30
trailer@ebb-truck-center.de

3 **ERKES NFZ HOLDING GMBH**
Dieselstrasse 9
D-41352 Korschenbroich
T +49 218 28 50 00
a.erkes@erkes-nutzfahrzeuge.de

4 **HÜFFERMANN TRANSPORTSYSTEME GMBH**
Kampehler Strasse 10
D-16845 Neustadt/Dosse
T +49 443 19 45 55 141
helge.strauss@hueffermann.de

5 **KLIMSA NUTZFAHRZEUGE**
Eggerdinger Strasse 4
D-84326 Falkenberg
T +49 872 79 67 67 60
info@klimsa-nutzfahrzeuge.de

6 **RICHTER GMBH & CO KG**
Am Alten Bahndamm 5
D-08606 Oelsnitz/Vogtland Ot Taltitz
T +49 374 21 70 780
info@richter-nfz.de

7 **WERNER AUTOHAUS GMBH**
Seckenhauser Strasse 7
D-28844 Weyhe
T +49 421 89 90 52 41

## HUNGARY

**STAS KFT**
Paul Hartmann 6
HU-2751 Biatorbágy
T +36 309 89 78 97
laszlo.stetner@stas.eu

## IRELAND

**TC TRAILERS**
Tyrellstown Big - Lusk
IE-Co.Dublin
T +35 318 43 06 22
sales@tctrailers.com

## ITALY

**REALTRAILER SRL**
Via Donella 2
I-46029 Suzzara (MN)
T +39 037 65 36 809
elisa.pigozzi@realtrailer.it

## LITHUANIA

**ENAX UAB**
Metalo G. 7
LT-02190 Vilnius
T +37 052 32 90 01
tomas.mirinauskas@enax.lt

## POLAND

**PTM**
Zgierska 250/252
PL-91-364 Łódź
+48 662 85 32 41
tb@ptmtrade.pl

## ROMANIA

1 **EURO CARGO TRUCK & TRAILER SRL**
Autostrada Bucuresti-Pitesti, km.11,5
RO-077090 Domnesti
T +40 213 14 00 01
luise@semi-remorci.ro

2 **STAS ROEMENIË**
str. Aurel Vlaicu 41
551041 Medias
T +40 269 803 615
alexandru.stefanescu@stas.be

## SLOVAKIA

**TRAILER PARTNER S. R. O.**
Pestovateľ ská 2
SK-821 04 Bratislava
T +421 903 72 11 00

## SPAIN / PORTUGAL

**CDT TRAILERS**
Capita Arenas
E-08034 Barcelona
T 800 088 400 (Teléfono gratuito)
contacto@cdt-trailers.com

## SWITZERLAND

**E. ZAHND AG**
Telmoos 40
CH-1716 Plaffeien
T +41 26 419 99 10
info@garage-zahnd.ch

## THE NETHERLANDS

**H.W. VAN DER PEET & ZN**
Transportweg 64
NL-2421 LS Nieuwkoop
T +31 172 57 93 18
henk@vanderpeet.nl

| | NR. | BESCHRIJVING - DESCRIPTION - BESCHREIBUNG - DESCRIPTION | TIPPER | MF |
|---|---|---|---|---|
| | **E-35687** | Spatbord STAS Met Witte Lijn En STAS Logo | x | x |
| | | Mudguard STAS With White Line And STAS Logo | | |
| | | Aile STAS Avec Ligne Blanc Et Logo STAS | | |
| | | Kotflügel STAS Mit Weisse Linie Und STAS Logo | | |
| | **E-35696** | Spatbord STAS Met Anti-Spray Geassembleerd Links | x | x |
| | | Mudguard STAS With Anti-Spray Assembled Left Side | | |
| | | Aile STAS Avec Anti-Spray Assemble Cote Gauche | | |
| | | Kotflugel STAS Mit Anti-Spray Zusammengebaut - Linke Seite | | |
| | **E-35692** | Spatbord STAS Met Anti-Spray Geassembleerd Rechts | x | x |
| | | Mudguard STAS With Anti-Spray Assembled Right Side | | |
| | | Aile STAS Avec Anti-Spray Assemble Cote Droit | | |
| | | Kotflugel STAS Mit Anti-Spray Zusammengebaut - Rechte Seite | | |
| | **E-35701** | Spatbord STAS Met Spatlap Geassembleerd Links | x | |
| | | Mudguard STAS With Mudflap Assembled Left | | |
| | | Aile STAS Avec Bavette STAS Assemblee Cote Gauche | | |
| | | Kotflugel STAS Mit Spritzlap STAS Links | | |
| | **E-35699** | Spatbord STAS Met Spatlap Geassembleerd Rechts | x | |
| | | Mudguard STAS With Mudflap Assembled Right | | |
| | | Aile STAS Avec Bavette STAS Assemble Cote Droit | | |
| | | Kotflugel STAS Mit Spritzlap STAS Rechts | | |
| | **1409542** | Parlok Pe-Hd Spatbord 430 MM VOOR 22.5” As Star | x | |
| | | Parlok Pe-Hd Mudguard 430 MM For 22,5” Axle Fix | | |
| | | Parlok Pe-Hd Garde-Boue 430 MM Pour 22.5” Essieu Fixe | | |
| | | Parlok Pe-Hd Kotflügel 430 MM Für 22.5” Achse Fest | | |
| 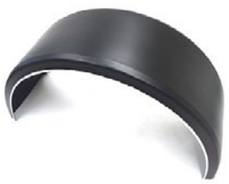 | **1409545** | Pe-Hd Spatbord 455 MM VOOR 22.5” As “LI” | x | |
| | | Pe-Hd Mudguard 455 MM For 22.5” Axle “LI” | | |
| | | Pe-Hd Garde-Boue 455 MM Pour 22.5” Essieu “LI” | | |
| | | Pe-Hd Kotflügel 455 MM Für 22.5” Achse “LI” | | |



1. SPATBORD / GARDE-BOUE / MUDGUARD / KOTFLÜGEL

| | NR. | BESCHRIJVING - DESCRIPTION - BESCHREIBUNG - DESCRIPTION | TIPPER | MF |
|---|---|---|---|---|
| | **E-35713** | Bevestigingskit Voor Anti Spray Spatlap | x | x |
| | | Fixation Caps Mudflap Anti Spray | | |
| | | Kit De Fixation Pour Anti-Spray | | |
| | | Befestigung Fur Smutzfänger Anti Spray | | |
| | **E-35730** | Geplooide Buis Diam 42 X 2.5 X 495 MM | x | |
| | | Bent Tube Diam 42 X 2,5 X 495 | | |
| | | Tube Pliée Diam 42 X 2.5 X 495 | | |
| | | Gebogenes Rohr Diam 42 X 2.5 X 495 | | |
| | **E-35729** | Geplooide Buis Diam 42 X 2.5 X 535 MM | x | x |
| | | Bent Tube Diam 42 X 2.5 X 535 | | |
| | | Tube Pliée Diam 42 X 2.5 X 535 | | |
| | | Gebogemes Rohr Diam 42 X 2.5 X 535 | | |
| | **E-35724** | Rechte Buis Met Stop / Bout Op Buis / L = 483 MM | x | |
| | | Straight Tube With Plug / Bolt On Tube / L = 483 MM | | |
| | | Tube Droit Avec Stop / Boulon Sur Tube / L = 483 MM | | |
| | | Rohr Gerade Mit Stop / Bolzen Auf Rohr / L = 483 MM | | |
| | **E-35722** | Rechte Buis Met Stop / Bout Op Buis / L = 545 MM | x | |
| | | Straight Tube With Plug / Bolt On Tube / L = 545 MM | | |
| | | Tube Droit Avec Stop / Boulon Sur Tube / L = 545 MM | | |
| | | Rohr Gerade Mit Stop / Bolzen Auf Rohr / L = 545 MM | | |
| | **E-72474** | Rode Stop Voor Snelle Bevestiging Buizen | x | x |
| | | Red Plastic End Of The Tube | | |
| | | Bouchon Rouge Pour Fixation Rapide Tubes Garde-boue | | |
| | | Stöpzel Rot Für Schnelle Befestigung Rohr | | |
| | **1400020** | Parlok Buis Spatschermsteun Met Bevestigingsplaat | x | |
| | | Parlok Tube For Mudguard Support With Attachment Plate | | |
| | | Parlok Tube Support Garde-Boue Avec Plaque De Fixation | | |
| | | Parlok Rohr Befestigung Kotflügel Mit Befestigungs-blech | | |

| | NR. | BESCHRIJVING - DESCRIPTION - BESCHREIBUNG - DESCRIPTION | TIPPER | MF |
|---|---|---|---|---|
| | 1400022 | Set 3 Stuks Bev Bouten Steun Spatscherm | x | |
| | | Set 3 Pieces Bolts For Support Mudguard | | |
| | | Set 3 Pcs Boulons De Fixation Support Pare-Boue | | |
| | | Set 3 Stück Schrauben Für Kotflugelstutze | | |
| | 1400024 | Set Kunststof Einddop Voor Spatschermbuis 5039111 | x | |
| | | Set Synthetic Endcap For Mudguard Support 5039111 | | |
| | | Set Bouchon Plastique Pour Tube Pare Boue 5039111 | | |
| | | Set Kunststoff Endkappe Fur Kotflugelstutz 5039111 | | |
| | 30627 | Support Pvc Spatbord 1 Bout L = 590 MM Galva | x | |
| | | Parlok Support Pvc Mudguard 1 Bolt Galvan. / L = 590 MM | | |
| | | Parlok Support Garde-Boue Pvc 1 Boulon Galvan. / L = 590 MM | | |
| | | Parlok Halter. Pvc Kotflügel 1 Schraube Galvan. / L = 590 MM | | |
| | STAS150R | Alu Versterking Voor Bev. Pvc Spatborden | x | |
| | | Alu Reinforcement For Fixation Pvc Mud Flaps | | |
| | | Renfort Alu Pour Fixation Pare-Boue Pvc | | |
| | | Alu Verstarkung Fur Befestigung Pvc Parloc | | |
| | STAS150P120 | Support Pvc Spatborden Enkele Montage Cc1200 | x | |
| | | Support Pvc Mudguard Simple Mounting Cc1200 | | |
| | | Support Pare-Boue Pvc Montage Simple Cc1200 | | |
| | | Halter. Pvc Kotflügel Einige Montage Cc1200 | | |
| | E-42579 | Parlok Console Gebogen Voor Kunststof Spatbord | x | |
| | | Parlok Bent Console For Pe-Hd Mudguard | | |
| | | Parlok Console Courbée Pour Garde-Boue Pe-Hd | | |
| | | Parlok Gebogene Konsole Für Pe-Hd Kotflugel | | |
| | E-35720 | Spatlap + Lat Logo STAS 450X360 | x | |
| | | Mudflap + Strip Logo STAS 450X360 | | |
| | | Bavette + Latte Logo STAS 450X360 | | |
| | | Spritzlappen + Leiste Logo STAS 450X360 | | |





| | NR. | BESCHRIJVING - DESCRIPTION - BESCHREIBUNG - DESCRIPTION | TIPPER | MF |
|---|---|---|---|---|
| | E-35719 | Spatlaphouder Voor Spatlap 691500 | x | |
| | | Support For Mudflap 691500 | | |
| | | Support Pour Bavette 691500 | | |
| | | Halterung Für Schmutzfänger 691500 | | |
| | E-35711 | Anti-Spray Spatlap 420 X 700 Met STAS Logo | x | x |
| | | Anti-Spray Mudflap 420 X 700 With Logo STAS | | |
| | | Anti-Spray Bavette 420 X 700 Avec Logo STAS | | |
| | | Anti-Spray Spritzlappen 420 X 700 Mit Logo STAS | | |
| | E-73194 | Spatlap 595 X 420 MM “STAS” Zwart (Bovenaan Rond) | x | x |
| | | Mudflap 420 X 595 MM ‘STAS’ (Round On Top) | | |
| | | Bavette 595 X 600 MM ‘STAS’ (Arrondi En Haut) | | |
| | | Smutzfänger 420 X 595 MM ‘STAS’ (Oben Rund) | | |
| | M-95001300 | Spatl011- Ingekorte Versie L 420 X B 450 MM | x | x |
| | | Mudflap Spatl011 - Shortened Version - L 420 X B 450 MM | | |
| | | Bavette Spatl011 - Version Raccourcie L 420 X B 450 MM | | |
| | | Spatl011 - Verkürzte Version L 420 X B 450 MM | | |
| | E-73200 | Spatlap 2400 X 300 MM “5 X STAS” Zwart Voor Bumper | x | |
| | | Mudflap 2400 X 350 MM ‘STAS’ For Underrun Bar (Round On Top) | | |
| | | Bavette 2400 X 350 MM ‘STAS’ Pour Pare-Choc (Arrondi En Haut) | | |
| | | Smutzfänger 2400 X 350 MM ‘STAS’ Für U-F-Schutz ( Oben Rund) | | |
| | E-73201 | Spatlap 2400 X 300 MM “2 X STAS” Wit Voor Bumper (Bovenaan Rond) | x | x |
| | | Mudflap 2400 X 350 MM “STAS” White | | |
| | | Bavette 2400 X 350 MM “STAS” Blanc | | |
| | | Schmutzfanger 2400 X 350 MM “STAS” Weiss | | |
| | STAS061M | Bevestigingslat Scharnierbare Spatlap | x | |
| | | Fixation Profile For Hingeable Mudflap | | |
| | | Latte De Fixation Bavette Articulée | | |
| | | Befestigung Scharniere Schmutzfânger | | |

| | NR. | BESCHRIJVING - DESCRIPTION - BESCHREIBUNG - DESCRIPTION | TIPPER | MF |
|---|---|---|---|---|
| | **M-95001700** | Inox Scharnier Voor Scharnierbare Spatlap | x | |
| | | Hinge Inox For Mudflap | | |
| | | Charniere En Inox Pour Fixation Bavette Articulée | | |
| | | Edelstahl Scharniere Schmutzfänger | | |
| | **STZL068AL** | Spatbord Zelflosser Links | | x |
| | | Mudguard Moving Floor Left | | |
| | | Gardeboue Fond Mouvant Gauche | | |
| | | Linker Alu Kotflugel Schubboden Sattelauflieger | | |
| | **STZL068AR** | Spatbord Zelflosser Rechts | | x |
| | | Mudguard Right Moving Floor | | |
| | | Gardeboue Fond Mouvant | | |
| | | Kotflugel Rechts Fur Schubboden Sattelauflieger | | |
| 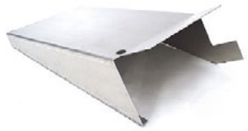 | **M-49009200** | Spatbord Aan Bak Vooraan Links | | |
| | | Alu Front Mudguard Left Side Body | | |
| | | Garde Boue Avant Gauche Souder A La Caisse | x | |
| | | Linker Kotflugel Am Mulde Vorne | | |
| 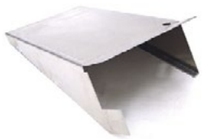 | **M-49009300** | Spatbord Aan Bak Vooraan Rechts | | |
| | | Alu Front Mudguard Right Side Body | | |
| | | Garde Boue Avant Droit Souder A La Caisse | x | |
| | | Kotflugel Am Mulde Vorne Rechts | | |
| 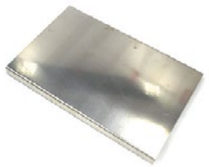 | **M-95001600** | Spatbord Alu Chassis Kipper | | |
| | | Alu Rear Wing Chassis Tipper Trailer | | |
| | | Gardeboue Alu Chassis Benne | x | |
| | | Kotflugel Alu Chassis Kipper | | |
| | **AC200-2-2+1** | Rubberstrook 700 X 445 MM V. Spatlap “Asfalt” - Incl. Gatenpatroon | | |
| | | Rubberstrook 700 X 445 MM V. Spatlap “Asfalt” - Incl. Gatenpatroon | | |
| | | Bande Caoutchouc 700 X 445 MM V. Bavette “Asphalte” | x | |
| | | Rubberstrook 700 X 445 MM V. Spatlap “Asfalt” - Incl. Gatenpatroon | | |



1. SPATBORD / GARDE-BOUE / MUDGUARD / KOTFLÜGEL

| | NR. | BESCHRIJVING - DESCRIPTION - BESCHREIBUNG - DESCRIPTION | TIPPER | MF |
|---|---|---|---|---|
| | **M-95001500** | Bevestigingslat Spatlap Aan Lichtenhouder | | |
| | | Fixation Profile For Mudflap On Light Holder | | |
| | | Latte De Fixation Pour Bavette Au Support Feu | x | |
| | | Befestigung Spritzlappen Zum Leuchtenbehalter | | |

| | NR. | BESCHRIJVING - DESCRIPTION - BESCHREIBUNG - DESCRIPTION | TIPPER | MF |
|---|---|---|---|---|
| | M-97004501 | Geanodiseerd Bumperprofiel 4001R Mat Satijn Incl Gaten E6/Ev1/15 | x | x |
| | | Anodised Bumperprofile 4001R Mat Satin Incl Hole | | |
| | | Tube Pare Choc Anodisé 4001R Mat Satin Troux Incl | | |
| | | Anodisiertes Unterfahrschutzprofil 4001R Matt Satin | | |
| | DOPB4001RL | Afdekdop Polyprop Voor Aluminium Bumper (Links) | x | x |
| | | Rear Under Run Bar Cap Polyprop (Left) | | |
| | | Bouchon Polyp. Pour Pare-Chocs Aluminium (Gauche) | | |
| | | Abdeckkappe Polyprop Für Alu Unterfahrschutz (Links) | | |
| | DOPB4001RR | Afdekdop Polyprop Voor Aluminium Bumper (Rechts) | x | x |
| | | Rear Under Run Bar Cap Polyprop (Right) | | |
| | | Bouchon Polyprop Pour Pare-Chocs Aluminium (Droit) | | |
| | | Abdeckkappe Polyprop Für Alu Unterfahrschutz (Rechts) | | |
| | 145630S | Scharnier Gegalvaniseerd Voor Opklapbare Bumper | x | |
| | | Galvanised Hinge For Hinged Under Run Bar | | |
| | | Charniere Galvanisee Pour Pare-Chocs Repliable | | |
| | | Scharnier Galvanisiert Für Hochklappb. Unterfahrschutz | | |
| | STAS062T | Onderkant Vergrendel. Scharnierbare Alu-Bumper (Dubbel) | x | |
| | | Bottomside Of Lock For Hinged Rear Underrun Bar | | |
| | | Charniere Pour Blocage Pare-Chocs Alu Repliable | | |
| | | Unters. Verschlüss Für Alu Hochklappb. U-Fahrsch. | | |
| | STAS062U | Onderkant Vergrendel. Scharnierb. Alu-Bumper (Enkel) | x | |
| | | Bottomside Of Lock For Hinged Rear Under Run Bar | | |
| | | Dessous De Fixation Pour Pare-Chocs Repliable Alu | | |
| | | Unter. Verschlüss Für Alu Hochklabbp. U-Fahrsch. | | |
| | M-97006900 | Vergrendeling Voor Opklapbare Bumper | x | |
| | | Locking For Support Hingable Underrun Bar | | |
| | | Verrouillage Pour Support Pare-Chocs Repliable | | |
| | | Verriegelung Fur Halter Hochklappb. Unterfahrschutz | | |



2. BUMPER / PARE-CHOCS / REAR UNDERRUN BAR / UNTERFAHRSCHUTZ

| | NR. | BESCHRIJVING - DESCRIPTION - BESCHREIBUNG - DESCRIPTION | TIPPER | MF |
|---|---|---|---|---|
| | STAS062S | Houder Alu Bumper | x | |
| | | Holder Alu Bumper | | |
| | | Support Pare-Choc Alu | | |
| | | Halterung Alu Unterfahrschutz | | |
| | 4002 | Alu Montagebuis 100 X 100 MM L = 6000 MM | x | |
| | | Alu Mounting Tube 100 X 100 Lg 6000 MM | | |
| | | Tube Alu De Montage 100 X 100 Lg 6000 MM | | |
| | | Alu Montagerohr 100 X 100 Lg 6000 MM | | |
| | WS-FR-02YE | Verzinkt Trekoog + Beugel (Te Bouten) Ktl + Poedercoating Geel - En29367 12T / 20T | x | x |
| | | Galvanised Ferry Lashing + Bracket | | |
| | | Crochet De Remorquage Galvanise + Anneau | | |
| | | Ferry Auge Versinkt+ Bügel | | |
| | M-97006203 | Bumperhouder Voor Kippers V7-V8 | x | |
| | | Rear Under Run Bar Support For Tippers V7-V8 | | |
| | | Support Pare-Chocs Pour Bennes V7-V8 | | |
| | | Halterung Stoßstange Für Kipper V7-V8 | | |
| | M-97006303 | Vast Deel Voor M-970062.. Scharnierb. Bumper | x | |
| | | Fixed Part For M-970062.. Hingeable Underrun Bar | | |
| | | Partie Fixe Pour M-970062.. Pare-Chocs Relevable | | |
| | | Festes Teil Für M-970062.. Unterfahrschutz Klappbar | | |
| | M-97007601 | Klapbaar Deel Voor M-970062.. Scharnierb. Bumper | x | |
| | | Hingeable Part For Stpp011A Hingeable Underrun Bar | | |
| | | Partie Basculante Pour Stpp011A Pare-Chocs Relevable | | |
| | | Scharnierbares Teil Für Stpp011A Unterfahrschutz Klappbar | | |
| | M-97006400 | Vergrendeling Voor Bumperhouder V7 V8 | x | |
| | | Locking For Support Underrunbar V7 V8 | | |
| | | Verrouillage Pour Support Pare Chocs V7 V8 | | |
| | | Verriegelungs Fur Halter Underfahrschutz V7 V8 | | |

| | NR. | BESCHRIJVING - DESCRIPTION - BESCHREIBUNG - DESCRIPTION | TIPPER | MF |
|---|---|---|---|---|
| | **M-97008002** | Bumperhouder Rechts Voor Pneumatische Bumper - V7-V8 | x | |
| | | Rear Under Run Bar For Tippers V7-V8 | | |
| | | Support Pare-Chocs Pour Bennes V7-V8 | | |
| | | Halterung Stoßstange Für Kipper V7-V8 | | |
| | **M-97005202** | Geassembleerde Cilinder En Bevestiging Pneum Bumper | x | |
| | | Assembled Cylinder For Pneumatic Underrun Bar | | |
| | | Verin Assemble Et Fixation Pour Pare-Choc Pneumatique | | |
| | | Zylinder Zusammengebaut Für Bef. Pneum. U-Fahrschutz | | |
| | **STPP011B01C** | Geassembleerde Scharnieras | x | |
| | | Assembled Hinge Pin | | |
| | | Assemblage Axe De Charniere | | |
| | | Scharnierrohr Zusammengebaut | | |
| | **TORSIEV-IN-L** | Torsieveer Inox Voor As Stpp011B01C - Diam. 30 Hoekverdraai. 150° Links | x | |
| | | Stainless Steel Torsion Spring For Hinge Stpp011B01C - Diam. 30 Hook Torsion 150° Left | | |
| | | Ressort A Torsion Inox Pour Charniere Stpp011B01C - Diam. 30 Torsion Angulaire 150° | | |
| | | Edelstahl Torsionsfeder Für Scharnierrohr Stpp011B01C - Rohr Durchm. 30 Ecktorsion 150° Links | | |
| | **TORSIEV-IN-R** | Torsieveer Inox Voor As Stpp011B01C - Diam. 30 Hoekverdraai. 150° Rechts | x | |
| | | Stainless Steel Torsion Spring For Hinge Stpp011B01C - Diam. 30 Hook Torsion 150° Right | | |
| | | Ressort A Torsion Inox Pour Charniere Stpp011B01C - Diam. 30 Angulaire 150° Droite | | |
| | | Drehstab Feder Edelstahl V. Achs Durchmesser 30 Drehwinkel 150° Rechts | | |
| | **K6GALV1750** | Gegalvaniseerde Draaivrije Kabel 6 MM Tweezijdig Kous Geperst L = 1750 MM | x | |
| | | Steel Cable 6 MM + Pvc 8 MM L=1750 2K Covering | | |
| | | Cable Acier 6 MM+Pvc 8Mm L=1750 2K Gaîne Pressé | | |
| | | Stahlkabel 6 MM + Pvc 8 MM L=1750 2K Umhüllung | | |
| | **M-97003603** | Support Bevestiging Trekkabel Bumpersteun_006 | x | |
| | | Fixation Pulling Cable Underrun Bar_006 | | |
| | | Support Fixation Cable De Traction Pare-Chocs_006 | | |
| | | Halter Zugkabel Unterfahrschutz_006 | | |





| | NR. | BESCHRIJVING - DESCRIPTION - BESCHREIBUNG - DESCRIPTION | TIPPER | MF |
|---|---|---|---|---|
| | **M-97005300** | Hendelhouder | x | |
| | | Fixation Handle | | |
| | | Support Levier | | |
| | | Halter Hebel | | |
| | **W1635** | Kabelrol Kunststof Voor Handrem 0 80 X 25 | x | |
| | | Synthetic Cable Roll For Hand Brake 0 80 X 25 | | |
| | | Rouleau De Cable Pvc Pour Frein À Main 0 80 X 25 | | |
| | | Kunststoff Kabelrolle Für Handbremse 0 80 X 25 | | |
| | **M-99012700** | Btrekpin - Pin Voor Bumpertrekhaak Type Sk 3 - Thermisch Verzinkt | x | |
| | | Pin For Bumper Hook Type Sk 3 - Galvanised | | |
| | | Cheville Pour Chrochet De Remorquage Sk 3 - Galvanise | | |
| | | Stift Für Abschlepphaken Type Sk 3 – Galvanisiert | | |
| | **M-97007000** | Vaste Assemblage Links Gekeurde Bumpersteun_005 | x | |
| | | Fixed Assembly Left Side Certified Underrun Bar__005 | | |
| | | Ensemble Fixe Pour Pare-Choc_005 Homologé Cote Gauche | | |
| | | Feste Zusammenbau Links Geprüfter Unterfahrschutz_005 | | |
| | **M-97007100** | Vaste Assemblage Rechts Gekeurde Bumpersteun_005 | x | |
| | | Fixed Assembly Right Side Certified Underrun Bar_005 | | |
| | | Ensemble Fixe Pour Pare-Choc Homologué_005 Cote Droit | | |
| | | Feste Zusammenbau Rechts Geprüfter Unterfahrschutz_005 | | |
| | **M-97006700** | Vergrendeling Voor Gekeurde Bumper | x | |
| | | Locking For Approved Bumper Support | | |
| | | Axe De Verrouillage Pour Support Pare-Choc Homologué | | |
| | | Verriegelungsrohr Fur Halter Genehmigt Underfahrschutz | | |
| | **M-97004301** | Instelbare Plaat Gekeurde Bumper_005 | x | |
| | | Adjustable Bracket For Rear Certified Bumper_005 | | |
| | | Plaque Reglable Pare-Choc Approuve 005 | | |
| | | Regelbares Blech Unterfahrschutz _005 | | |

## 2. BUMPER / PARE-CHOCS / REAR UNDERRUN BAR / UNTERFAHRSCHUTZ

| | NR. | BESCHRIJVING - DESCRIPTION - BESCHREIBUNG - DESCRIPTION | TIPPER | MF |
|---|---|---|---|---|
| | **BUMPERV** | Trekveer 130 X 24.5 X 3.2 MM Voor Gekeurde Bumper | x | |
| | | Spring 130 X 24.5 X 3.2 MM For Approved Bumper | | |
| | | Ressort De Traction 130 X 24.5 X 3.2 MM Pour Pare-Choc Repliable | | |
| | | Feder 130 X 24.5 X 3.2 MM Für Geprüfte Unterfahrschutz | | |
| | **STAS080A03** | Scharnierbare Assembly Gekeurde Bumper | x | |
| | | Assembly Hingeable Approved Bumper | | |
| | | Ensemble Articulable Pour Pare-Choc Homologué | | |
| | | Scharnierbare Zusammenbau Geprüfter Stossstange | | |

## 3. ZIJDELINGSE BESCHERMING / PROTECTION LATÉRALE / SIDE PROTECTION / SEITLICHEN ANFAHRSCHUTZ

| | NR. | BESCHRIJVING - DESCRIPTION - BESCHREIBUNG - DESCRIPTION | TIPPER | MF |
|---|---|---|---|---|
| | **STAS195L** | Alu Zwee 50X50X10 Voor Zijdelingse Bescherming | x | |
| | | Aluminium Corner Piece 50X50X10 For Side Protection | | |
| | | Corniere Alu 50X50X10 Pour Protection Laterale | | |
| | | Alu Winkel 50X50X10 Für Seitlichen Anfahrschutz | | |
| | **STAS195M** | Klemstuk Voor Zijdelingse Bescherming Uit Zbalu4 | x | x |
| | | Clamp For Side Protection From Zbalu4 | | |
| | | Ecrou Bloc Alu Pour Protection Laterale De Zbalu4 | | |
| | | Klemstück Für Seitlichen Anfahrschutz Aus Zbalu4 | | |
| | **E-4019** | Scharnier Met Boorpatroon Voor Zijdelingse Bescherming | x | |
| | | Drilled Hinge For Side Under Run Bars | | |
| | | Charniere Percee Pour Protection Laterale | | |
| | | Gebohrtes Scharnier Für Seitlichen Anfahrschutz | | |
| | **M-93007701** | Bevestiging Zijdelingse Bescherming Kort (Vast + Scharnier) | x | |
| | | Attachment Side Protection Short (Fixed + Hinged) | | |
| | | Fixation Protection Laterale Court (Fixe + Articule) | | |
| | | Befestigung Seitlichen Anfahrschutz Kurz (Fest + Scharnier) | | |
| | **M-93009601** | Bevestiging Zijdelingse Bescherming Lang (Vast + Scharn.) | x | |
| | | Attachment Side Protection Long (Fixed + Hinged) | | |
| | | Fixation Protection Laterale Long (Fixe + Escamotable) | | |
| | | Befestigung Seitlichen Anfahrschutz Lang (Fest + Scharn.) | | |
| | **E-4082** | Verende Trekgrendel | x | x |
| | | Bolt Lock With Spring | | |
| | | Verrou De Tirage Dynamique | | |
| | | Federnder Zugriegel | | |
| | **E-6686** | Verende Trekgrendel 0 10 MM | x | x |
| | | Spring Lock 0 10 MM | | |
| | | Verende Trekgrendel 0 10 MM | | |
| | | Verende Trekgrendel 0 10 MM | | |

| | NR. | BESCHRIJVING - DESCRIPTION - BESCHREIBUNG - DESCRIPTION | TIPPER | MF |
|---|---|---|---|---|
| | M-93008401 | Bevestigingsplaat Sluitgrendel Zijdelingse Bescherming | x | |
| | | Fixation Plate Lock Side Protection | | |
| | | Tole De Fixation Verrouillage Protection Laterale | | |
| | | Befestigungsblech Fur Zugriegel Seitlicher Anfahrschutz | | |
| | M-93008502 | Bevestiging Sluitgrendel Voor Zijdelingse Bescherming (Opklapbaar) | x | x |
| | | Fixation For Lock For Hinged Side Protection (Collapsible) | | |
| | | Fixation Verrouillage Protection Laterale (Escamotable ) | | |
| | | Befestigung Für Zugriegel Für Seitlichen Anfahrschutz (Einklappen) | | |
| | M-93008601 | Bevestiging Hoekstaander Zijdelingse Besch. | x | x |
| | | Fixation Corner Profile Side Under Run Bars | | |
| | | Fixation Profil De Coin Protection Laterale | | |
| | | Befestigung Eckprofil Für Seitlichen Anfahrschutz | | |
| | DOPZH | Afdekdop Voor Horizont. Zijd. Bescherming (Links+Rechts) | x | x |
| | | Cap For Horizontal Side Protection (L + R) | | |
| | | Bouchon Pour Prot. Laterale Horizontale (G + D) | | |
| | | Abdeckkappe Für Horizontalen Seitlichen Anfahrschutz (L + R) | | |
| | DOPZVR | Afdekdop Voor Verticale Zijd. Bescherming Rechts | x | x |
| | | Cap For Vertical Side Under Run Bar Abs Right | | |
| | | Bouchon Pour Protection Laterale Verticale Droite | | |
| | | Abdeckkappe Für Senkrechten Seitlichem Anfahrschutz Rechts | | |
| | DOPZVL | Afdekdop Voor Verticale Zijd. Bescherming Links | x | x |
| | | Cap For Vertical Side Under Run Bar Abs Left | | |
| | | Bouchon Pour Protection Laterale Verticale Gauche | | |
| | | Abdeckkappe Für Senkrechten Seitlichem Anfahrschutz Links | | |
| | E-41150 | Scharnierende Bevestiging Zijd. Bescherming Moving Floor | | x |
| | | Hingeable Fixation Side Protection Moving Floor | | |
| | | Articulation Pare-Cycliste Moving Floor | | |
| | | Scharnierbare Befestigung Seitliche Anfahrschutz Mf | | |



3. ZIJDELINGSE BESCHERMING / PROTECTION LATÉRALE / SIDE PROTECTION / SEITLICHEN ANFAHRSCHUTZ

| | NR. | BESCHRIJVING - DESCRIPTION - BESCHREIBUNG - DESCRIPTION | TIPPER | MF |
|---|---|---|---|---|
| | E-41151 | Bevestigingskit Voor Bevestiging Zijd. Bescherming Moving Floor | | x |
| | | Bevestigingskit Voor Bevestiging Zijd. Bescherming Moving Floor | | |
| | | Bevestigingskit Voor Bevestiging Zijd. Bescherming Moving Floor | | |
| | | Bevestigingskit Voor Bevestiging Zijd. Bescherming Moving Floor | | |
| | E-41366 | Gebogen Blokkeringsstekker As+Plastic Ketting+Veiligheidspen (Vervangset Voor | | x |
| | | Curved Blocking Plug Axle + Plastic Chain + Safety Pin | | |
| | | Tige Courbé + Chaîne Pastique + Goupille De Sécurité | | |
| | | Gebogen Blockierungsstecker Achse +Kunststoff Kette + Sicherheitsnadel | | |
| | M-58004701 | Zijdelingse Bescherming Basic Links (Incl. Bevestigingssteun) | | x |
| | | Side Protection Moving Floor (Including Brackets) - L/H Side | | |
| | | Protection Laterale Moving Floor (Supports Inclus) | | |
| | | Seitlicher Anfahrshutz Schubboden Moving Floor (Halter Inklusive) | | |
| | M-58004801 | Zijdelingse Bescherming Basic Rechts (Incl. Bevestigingssteun) | | x |
| | | Side Protection Moving Floor (Including Brackets) - R/H Side | | |
| | | Protection Lateral Fond Mouvant Droite (Supports Inclus) | | |
| | | Seitlicher Anfahrschutz Rechts Complet (Halter Inklusive) | | |

| | NR. | BESCHRIJVING - DESCRIPTION - BESCHREIBUNG - DESCRIPTION | TIPPER | MF |
|---|---|---|---|---|
| | E-19192 | Jost Modul Paar Voorsteunen Kpl Met “S” Voet (Zonder Bev.) - “800” | x | x |
| | | Jost Modul Pare Landing Legs Kpl With “S” Feet | | |
| | | Jost Modul Paire De Bequilles Cpl Avec Pieds “S” | | |
| | | Jost Modul Paar Sattelstützen Kpl Mit “S” Fuss | | |
| | E-40930 | Jost Modul Verbindingsstang 1700MM | x | x |
| | | Jost Modul Connection Tube 1700MM | | |
| | | Tube Entretoise Carré 1700MM | | |
| | | Jost Modul Verbindungswelle 1700MM | | |
| | E-40960 | Veer Voor Jost Modul “ S “ Voet - Versterkt | x | x |
| | | Spring For Jost Modul “ S “ Feet - Enhanced | | |
| | | Ressort Pour Jost Modul Pied “ S “ - Renforcé | | |
| | | Feder Fur Jost Modul “ S “ Fuss - Verstarkte | | |
| | E-44203 | Alu Steunvoet H = 972 MM - 20.5Kg (Zonder Bevestiging) - 1 Stuk | x | x |
| | | One Alu Landing Leg H = 972 MM - 20.5Kg | | |
| | | Une Bequille A Broche Alu Leg H = 972 MM - 20,5 Kg | | |
| | | Eine Alu Leg Fallhubstütze H = 972 MM - 20,5 Kg | | |
| | E-62645 | Rvs Vergrendeling Opsluitstuk Alu Steunvoet Lt650880 | x | x |
| | | Stainless Steel Blocking Pin For Alu Leg Lt650880 | | |
| | | Bloccage Acier Inoxydable Bequille Alu Lt650880 | | |
| | | Edelstahl Verriegelung Alu Stutz Lt650880 | | |
| | E-19217 | Jost Modul Achtersteun Kpl Met Versterkt Wiel - Steunpoot Rechts Mh 695 MM Cw1663300R + Js | x | |
| | | Jost Modul Legs At The Back Of The Trailer Kpl With Wheels | | |
| | | Jost Modul Bequille Arriere Kpl Avec Roue Renforcee | | |
| | | Jost Modul Heckstütze Kpl Mit Verstärktem Rad | | |
| | M-50005801 | Console Voorsteun Moving Floor | | x |
| | | Bracket For Landing Legs Moving Floor | | |
| | | Console Pour Bequille Fond Mouvant | | |
| | | Konsole Für Stütze Schubboden | | |



4. STEUNPOOT / BEQUILLE / LANDING LEG / SATTELSTÜTZE

| | NR. | BESCHRIJVING - DESCRIPTION - BESCHREIBUNG - DESCRIPTION | TIPPER | MF |
|---|---|---|---|---|
| | M-92002800 | Bevestiging Voorsteunen Geassembleerd (Jost & Alu Leg) | x | |
| | | Assembled Fixing Of The Front Landing Legs (Jost & Alu Leg) | | |
| | | Support Fixation Bequille Assemblee (Jost & Alu Leg) | | |
| | | Befestigung Sattelstutz Zusammengebaut (Jost & Alu Leg | | |
| | M-58002601 | Bevestiging Lijfplaat / Schoor Steunvoeten | | x |
| | | Fixation Chassis / Shore Landing Legs | | |
| | | Fixation Chassis / Corniere Support Bequilles | | |
| | | Befestigung Chassis / L-Schmiege Sattelstutze | | |
| | M-92000801 | Bevestiging Hoekprofiel Schoor Steunvoeten (Jost & Alu Leg) | x | |
| | | Fixation Corner Profile Landing Gear (Jost & Alu Leg) | | |
| | | Fixation Corniere Support Bequilles (Jost & Alu Leg) | | |
| | | Befestigung L-Schmiege Sattelstützen (Jost & Alu Leg) | | |
| | M-92000900 | Hoekprofiel Schoor Steunvoeten (Jost & Alu Leg) L=810 | x | |
| | | Shore Landing Legsl=810 | | |
| | | Corniere Support Bequilles L=810 | | |
| | | L-Schmiege Sattelstützen L=810 | | |
| | M-92000401 | Rechte Schoor Steunvoeten L=650 | | x |
| | | Right Support Landing Gear L=650 | | |
| | | Renfort Droit Pour Bequille L= 650 | | |
| | | Rechte Schmiege Sattelstützen L =650 | | |
| 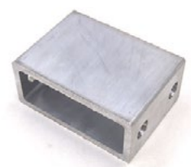 | M-92000601 | Bevestiging Lijfplaat/Schoor Steunvoeten (Jost & Alu Leg) | x | x |
| | | Fixation Chassis/Shore Landing Legs (Jost & Alu Leg) | | |
| | | Fixation Chassis/Corniere Support Bequilles (Jost & Alu Leg) | | |
| | | Befestiging Chassis/L-Schmiege Sattelstützen (Jost & Alu Leg) | | |
| | STAS002ALI13 | Horizontale Schoor Voor Chassisbr. 1300 MM (Jost & Alu) | x | |
| | | Horizontal Prop For Chassis With Width 1300 MM (Jost & Alu Leg) | | |
| | | Support Hor. Pour Largeur Chassis Largeur De 1300 MM (Jost & Alu Leg) | | |
| | | L-Schmiege Horizontal Für Chassisbreite 1300 MM (Jost & Alu) | | |

## 4. STEUNPOOT / BEQUILLE / LANDING LEG / SATTELSTÜTZE

| | NR. | BESCHRIJVING - DESCRIPTION - BESCHREIBUNG - DESCRIPTION | TIPPER | MF |
|---|---|---|---|---|
| | **M-92001100** | Horizontale Schoor Voor Chassisbr. 1400 MM (Jost & Alu) | x | |
| | | Horizontal Prop For Chassis Width 1400 MM | | |
| | | Support Hor. Pour Largeur Chassis 1400 MM | | |
| | | L-Schmiege Horizontal Für Chassisbreite 1400 MM | | |
| | **M-50001200** | Horizontale Schoor Voor Chassisbr. 1200 MM (Jost & Alu) | x | x |
| | | Horizontal Prop For Chassis Width 1200 MM | | |
| | | Support Horizontal Pour Largeur Chassis 1200 MM | | |
| | | L-Schmiege Horizontal Für Chassisbreite 1200 MM | | |
| | **M-58000502** | Bevestiging Schoren Alu Leg Steunvoeten (Rechts) | x | x |
| | | Fixation Shore Alu Leg - Landing Legs - R/H Side | | |
| | | Fixation Supports Bequilles - Alu Leg - Côté Droit | | |
| | | Befestigung Rechts - Schmiege Alu Leg Sattelstüt-zen | | |
| | **M-58000702** | Bevestiging Schoren Alu Leg Steunvoeten (Links) | x | x |
| | | Fixation Shore Alu Leg - Landing Legs - L/H Side | | |
| | | Fixation Supports Bequilles - Alu Leg - Côté Gauche | | |
| | | Befestigung Links - Schmiege Alu Leg Sattelstützen | | |
| | **M-92001703** | Boutplaat Rechts Steunvoeten Achteraan | x | |
| | | Fixation Plate For Rear Landing Gear Right Side | | |
| | | Renfort Bequilles Arrieres Droite | | |
| | | Blech Zu Schrauben Stutzbeine Rechts Hinten | | |
| | **M-92001604** | Boutplaat Links Steunvoeten Achteraan | x | |
| | | Fixation Plate For Rear Landing Gear Left Side | | |
| | | Renfort Bequilles Arrieres Gauche | | |
| | | Blech Zu Schrauben Stutzbeine Links Hinten | | |



## 5. RESERVEWIELSTOEL / PORTE-ROUE DE SECOURS / SPARE WHEEL CARIER / RESERVERADHALTER

| | NR. | BESCHRIJVING - DESCRIPTION - BESCHREIBUNG - DESCRIPTION | TIPPER | MF |
|---|---|---|---|---|
| | **M-99001602** | Enkele Alu Reservewielstoel 500MM | x | x |
| | | Spare Wheel Carrier 500MM | | |
| | | Porte-Roue De Secours En Alu 500 MM | | |
| | | Einzelersatzradhalter Hg 500MM | | |
| | **STAS211D** | Spanbuis Voor Reservewiel | x | x |
| | | Tightener For Spare Wheel | | |
| | | Tube De Serrage Pour Roue De Secours | | |
| | | Spannrohr Für Ersatzrad | | |
| | **STAS210G2** | Vleugelschroef Reservewielbed Voor Bolling 0 | x | x |
| | | Wing Screw For Spare Wheel Carrier For Offset 0 | | |
| | | Ecrou A Oreilles Porte Roue De Secours Pour De-port 0 | | |
| | | Flugelschraube Für Reserveradhalter Für Et 0 | | |
| | **M-99014400** | Vleugel Schroef Reservewielstoelbed Bolling 120 | x | x |
| | | Wing Screw For Spare Wheel Carrier For Offset 120 | | |
| | | Ecrou A Oreilles Porte Roue De Secours Pour De-port 120 | | |
| | | Flugelschraube Für Reserveradhalter Für Et 120 | | |
| | **STAS210M** | Opdikking Spanbuis Reservewiel Bolling 120 | x | x |
| | | Connector Tightener For Spare Wheel Offset 120 | | |
| | | Entretoise Tube De Serrage Roue De Secours Deport 120 | | |
| | | Zwischenteil Spannrohr Reserverad Et 120 | | |
| | **M-99001902** | Buissteun Reservewielstoel | x | x |
| | | Tube Reinforcement Spare Wheel | | |
| | | Tube Support Porte Roue De Secours | | |
| | | Stutze Halterung Rohr Ersatzrat | | |
| | **M-99004801** | Verbindingsbuis Dubbele Reservewielstoel | x | x |
| | | Connection Tube For Double Spare Wheel Carrier | | |
| | | Tube Liaison Pour Double Porte-Roue De Secours | | |
| | | Verbindungsrohr Doppel Ersatzradhalter | | |

## 5. RESERVEWIELSTOEL / PORTE-ROUE DE SECOURS / SPARE WHEEL CARIER / RESERVERADHALTER

| | NR. | BESCHRIJVING - DESCRIPTION - BESCHREIBUNG - DESCRIPTION | TIPPER | MF |
|---|---|---|---|---|
| | M-99004902 | Bevestigings U Reservewielstoel | x | x |
| | | Fixation “U” For Spare Wheel Carrier | | |
| | | Fixation “U” Pour Porte-Roue De Secours | | |
| | | Befestigung-U Für Ersatzradhalter | | |

## 6. KOFFER / COFFRE / TOOL BOX / KASTEN

| | NR. | BESCHRIJVING - DESCRIPTION - BESCHREIBUNG - DESCRIPTION | TIPPER | MF |
|---|---|---|---|---|
| | E-99 | Kunststof Koffer V5050 830 X 470 X 480 MM Logo STAS | x | x |
| | | Toolbox 830X470X480 With STAS Logo | | |
| | | Coffre Pvc V5050 830 X 470 X 480 MM Logo STAS | | |
| | | Koffer Kunststoff V5050 830 X 470 X 480 MM Logo STAS | | |
| | E-4410 | Slot Kunststof Koffer V5050 830 X 470 X 480 MM Logo STAS | x | x |
| | | Lock Plastic Case V5050 830 X 470 X 480 MM Logo STAS | | |
| | | Serrure Coffre En Plastique V5050 830 X 470 X 480 MM Logo STAS | | |
| | | Schluss Kunststoff Koffer V5050 830 X 470 X 480 MM Logo STAS | | |
| | M-58003802 | Bevestiging Koffer Links Voor Moving Floor Alu En Fe Chassis Model 2015 | | x |
| | | Attachment Toolbox Left For Moving Floor And Fe Chassis | | |
| | | Fixation Coffre Gauche Pour Moving Floor Et Fe Chassis Model 2015 | | |
| | | Befestigung Koffer Links Für Moving Floor Und Fe Chassis | | |
| | M-58003702 | Bevestiging Koffer Rechts Voor Moving Floor Alu En Fe Chassis Model 2015 | | x |
| | | Attachment Toolbox Right For Moving Floor And Fe Chassis | | |
| | | Fixation Coffre Droite Pour Moving Floor Et Fe Chassis | | |
| | | Befestigung Koffer Recht Für Moving Floor Und Fe Chassis | | |
| | M-93009303 | Bevestiging-Koffer Links Voor x | x | |
| | | Holder Toolbox Left For Tipper | | |
| | | Fixation-Coffre Gauche Pour Benne | | |
| | | Befestigung-Koffer Links Für x | | |
| | M-93009203 | Bevestiging-Koffer Rechts Voor x | x | |
| | | Holder Toolbox Right For Tipper | | |
| | | Fixation-Coffre Droite Pour Benne | | |
| | | Befestigung-Koffer Rechts Für x | | |
| | M-93012700 | Bevestiging-Koffer Links Voor x (Ral 9005 Mat) | x | |
| | | Fixation Holder For Box For Tipper (Ral 9005 Mat) | | |
| | | Fixation-Coffre Gauche Pour Benne - Ral9005 | | |
| | | Bevestiging-Koffer Links Voor x (Ral 9005 Mat) | | |

# 6. KOFFER / COFFRE / TOOL BOX / KASTEN

| | NR. | BESCHRIJVING - DESCRIPTION - BESCHREIBUNG - DESCRIPTION | TIPPER | MF |
|---|---|---|---|---|
| | **M-93012800** | Bevestiging-Koffer Rechts Voor x (Ral 9005 Mat) | x | |
| | | Fixation-Box Right For Tipper (Ral 9005 Mat) | | |
| | | Fixation-Coffre Droite Pour Benne - Ral9005 | | |
| | | Befestigung-Koffer Rechts Für Tipper (Ral 9005 Mat) | | |
| | **M-93009402** | Bevestiging Zijdelingse Bescherming Koffer | x | |
| | | Attachment Side Protection - For Toolbox | | |
| | | Support Fixation Protection Laterale -Coffre | | |
| | | Befestigung Seitl. Anfahrschutz -Werkzeugkasten | | |
| | **MEN221423** | Kistsluiting + Haak Verzinkt 90 X 40 X 84 | x | x |
| | | Replacement For Part 700Nc/Slot(Lock Toolbox) | | |
| | | Fermeture Complet Pour 700Nc Coffre A Outil | | |
| | | Verschluss Complett Fur 700Nc Kunststoff Werk-zeugkaste | | |



# 7. LICHTEN / ECLAIRAGE / LIGHTS / BELEUCHTUNG / LIGHTING ACCESSORIES / BELEUCHTUNG ZUBEHÖR

## 7.1. LICHTEN / ECLAIRAGE / LIGHTS / BELEUCHTUNG

| | NR. | BESCHRIJVING - DESCRIPTION - BESCHREIBUNG - DESCRIPTION | TIPPER | MF |
|---|---|---|---|---|
| | **E-7165** | Europoint III Full Led - Standlicht Light Guide- (Links) Met 4 Aansluitingen | x | x |
| | | Europoint III Full Led - Light Guide- (L/H Side) With 4 Connections | | |
| | | Europoint III Full Led - Feu De Position Light Guide- (Gauche) Avec 4 Connexions | | |
| | | Europoint III Full Led - Light Guide- (Links) Mit 4 Anschlüsse | | |
| | **E-7168** | Europoint III Full Led - Standlicht Light Guide- (Rechts) Met 4 Aansluitingen | x | x |
| | | Europoint III Full Led - Light Guide- (R/H Side) With 4 Connections | | |
| | | Europoint III Full Led - Feu De Position Leger Guide- (Droite) Avec 4 Raccordements | | |
| | | Europoint III Full Led - Light Guide- (Rechts) Mit 4 Anschlüsse | | |
| | **E-7164** | Europoint III Bollamp - Standlicht Light Guide- (Links) Met 4 Aansluitingen | x | x |
| | | Europoint III Bulb - Light Guide- (L/H Side) With 4 Connections | | |
| | | Europoint III Ampul - Feu De Position Light Guide- (Gauch) Avec 4 Connexions | | |
| | | Europoint III Bollampe - Standlicht Light Guide- (Links) Mit 4 Anschlüsse | | |
| | **E-7167** | Europoint III Bollamp - Standlicht Light Guide- (Rechts) Met 4 Aansluitingen | x | x |
| | | Europoint III Bulb - Light Guide- (R/H Side) With 4 Connections | | |
| | | Europoint III Ampule Avec Feu Pos. 4 Connections Droite | | |
| | | Europoint III Birnenlampe - Standleuchte Light Gui-de- (Rechts) Mit 4 Anschlüsse | | |
| | **E-17717** | Ecopoint Led - Led Out - (Links) | x | |
| | | Ecopoint Led - Led Out - (Left) | | |
| | | Ecopoint Led - Led Out - (Gauche) | | |
| | | Ecopoint Led - Led Out - (Links) | | |
| | **E-17720** | Ecopoint Led - Led Out - (Rechts) | x | |
| | | Ecopoint Led - Led Out - (Right) | | |
| | | Ecopoint Led - Led Out - (Droite) | | |
| | | Ecopoint Led - Led Out - (Rechts) | | |
| | **E-7158** | Achterlicht Ecoled Links +Url/Refl. “2012” | x | |
| | | Taillight Ecoled Left +Url/Refl. “2012” | | |
| | | Feu Arriere Ecoled Gauche +Url/Refl. “2012” | | |
| | | Rücklicht Ecoled Links +Url/Refl. “2012” | | |

| | NR. | BESCHRIJVING - DESCRIPTION - BESCHREIBUNG - DESCRIPTION | TIPPER | MF |
|---|---|---|---|---|
| | E-7160 | Achterlicht Ecoled Rechts +Url/Refl. “2012” | x | x |
| | | Taillight Ecoled Right +Url/Refl. “2012” | | |
| | | Feu Arrière Ecoled Droite +Url/Refl. “2012” | | |
| | | Rücklicht Ecoled Rechts +Url/Refl. “2012” | | |
| | E-17710 | Led 3-Kamerlicht - Cirkelvormig - Dubbelbrandend - 140 MM - /Baj/8P/- E4 13992 | x | x |
| | | Led 3-Chamberlight- Circular - O 140 MM - /Baj/8P/ Aspock | | |
| | | Led 3-Feu Arriere - Circulaire - O 140 MM - /Baj/8P/ Aspock | | |
| | | Led 3-Raumlicht - Rundschreibens - O 140 MM - / Baj/8P/Aspock | | |
| | E-17721 | Europoint (Links) | x | x |
| | | Europoint L/H Side | | |
| | | Europoint-Feu Arriere Gauche | | |
| | | Europoint Links | | |
| | E-17722 | Europoint (Rechts) | x | x |
| | | Europoint-Rear Lamp R/H Side | | |
| | | Europoint-Feu Arrière Droit | | |
| | | Europoint-Heckleucht Rechts | | |
| | E-5159 | Lens / Glas Voor Europoint III Bollamp Of Led Met Standlicht Light Guide- Links | x | x |
| | | Lens / Glass Only For Europoint III Bulb With Light Guide- L/H Side | | |
| | | Glace Europoint III Ampule Ou Led | | |
| | | Lens / Glas Voor Europoint III Bollamp Of Led Met Standlicht Light Guide- Links | | |
| | E-5160 | Lens / Glas Voor Europoint III Bollamp Of Led Met Standlicht Light Guide - Rechts | x | x |
| | | Lens / Glass Only For Europoint III Bulb With Light Guide- R/H Side | | |
| | | Cabochon Pour Europoint III Ampule Ou Led - Côté Droit | | |
| | | Lens / Glas Voor Europoint III Birnenlampe Of Led Met Standlicht Light Guide - Rechts | | |
| | E-5305 | Europoint 1 Vervangglas Links Of Rechts - Universeel Model | x | x |
| | | Europoint Glass Left | | |
| | | Europoint Verre Gauche | | |
| | | Europoint Glas Links | | |





| | NR. | BESCHRIJVING - DESCRIPTION - BESCHREIBUNG - DESCRIPTION | TIPPER | MF |
|---|---|---|---|---|
| | E-5156 | Glas Voor Achterlicht Ecopoint II Links “2012” | x | x |
| | | Glass For Rear Light Ecopoint II Left 25-2810-517 “2012” | | |
| | | Verre Pour Feu Arriere Ecopoint II Gauche 25-2810-517 “2012” | | |
| | | Glas Für Rücklicht Ecopoint II Links 25-2810-517 “2012” | | |
| | E-5157 | Glas Voor Achterlicht Ecopoint II Rechts “2012” | x | x |
| | | Glass For Taillight Ecopoint II Right 25-2910-517 “2012” | | |
| | | Verre Voor Feu Arriere Ecopoint II Droite 25-2910-517 “2012” | | |
| | | Glas Für Rücklicht Ecopoint II Rechts 25-2910-517 “2012” | | |
| | E-5155 | Lens Afzonderlijk Voor Pendellicht Van Achterlicht Ecopoint II Links En Rechts “2012” | x | x |
| | | Lens For Whisker Light On Ecopoint II L/H+R/H “2012” 25-2810-517+25-2910-517 | | |
| | | Lentille Pour Feu Ecopoint II”2012” 25-2810-517 Of 25-2910-517 | | |
| | | Lens Separat Fur Shuttleleucht Rückleucht Ecopoint II Links Und Rechts “2012” 25-2810-517 Of 25-2910-517 | | |
| | E-8112 | Pendellicht Links Afzonderlijk Voor Achterlicht Eco-led “2012” | x | x |
| | | Separate L/H Side Whisker Light For Ecoled “2012” Nr 25-3820-517 | | |
| | | Feu Gauche Separe Pour Feu Arriere Ecoled “2012” Nr 25-3820-517 | | |
| | | Umrißarm Separat Für Heckleucht Ecoled “2012” Nr 25-3820-517 - Linke Seite | | |
| | E-8115 | Pendellicht Rechts Afzonderlijk Voor Achterlicht Ecoled “2012” | x | x |
| | | Separate R/H Side Whisker Light For Ecoled “2012” Nr 25-3920-517 | | |
| | | Feu Droite Separe Pour Feu Arriere Ecoled “2012” Nr 25-3920-517 | | |
| | | Umrißarm Separat Für Heckleucht Ecoled “2012” Nr 25-3920-517 - Rechte Seite | | |
| | E-8099 | Superpoint 4 Ep III Led Pendellichtje Voor Europoint III Bollamp Of Led Met Standlicht Light Guide - Links | x | x |
| | | Superpoint 4 Ep III Led Shuttle Light For Europoint III Bulb Or Led With Parking Light Light Guide - Left | | |
| | | Superpoint 4 Ep III Led Lumière Pendante Pour Europoint III Ampule Ou Led Avec Feu De Position Light Guide - Gauche | | |
| | | Superpoint 4 Umrißarm Separat Von Rückleucht Europoint III Glühbirne Oder Led - Links | | |
| | E-8098 | Superpoint 4 Ep III Led Pendellichtje Voor Europoint III Bollamp Of Led Met Standlicht Light Guide - Rechts | x | x |
| | | Superpoint 4 Ep III Led Shuttle Light For Europoint III Bulb Or Led Wit Parking Light Light Guide - Right | | |
| | | Superpoint 4 Ep III Led Lumière Pendante Pour Europoint III Ampule Ou Led Avec Feu De Position Light Guide - Droite | | |
| | | Superpoint 4 Umrißarm Separat Von Rückleucht Europoint III Glühbirne Oder Led - Rechts | | |

| | NR. | BESCHRIJVING - DESCRIPTION - BESCHREIBUNG - DESCRIPTION | TIPPER | MF |
|---|---|---|---|---|
| | E-17732 | Superpoint III Led Links Met Rvs Steun | x | |
| | | As313304Lsuperpoint III Led Left With Stainless Steel Support | | |
| | | Superpoint III Led Gauche Avec Support Inoxydable | | |
| | | Superpoint III Led Links Mit Rostfrei Stutze | | |
| | E-17733 | Superpoint III Led Rechts Met Rvs Steun | x | |
| | | Superpoint III Led Right With Stainless Steel Support | | |
| | | Superpoint III Led Droit Avec Support Inoxydable | | |
| | | Superpoint III Led Rechts Mit Edelstahl Stutze | | |
| | E-8109 | Superpoint III Links /Led/Wi/Ro/P&R/1,25Ma “Draad In” 2014 | x | |
| | | Superpoint III Left /Led/Wi/Ro/P&R/1,25Ma “Wire In” 2014 | | |
| | | Superpoint III Gauche /Led/Wi/Ro/P&R/1,25Ma “Fil In” 2014 | | |
| | | Superpoint III Links /Led/Wi/Ro/P&R/1,25Ma “Gewin-de In” 2014 | | |
| | E-8108 | Superpoint III Rechts /Led/Wi/Ro/P&R/1,25Ma “Draad In” 2014 | x | |
| | | Superpoint III Right /Led/Wi/Ro/P&R/1,25Ma “Wire In” 2014 | | |
| | | Superpoint III Droit /Led/Wi/Ro/P&R/1,25Ma “Fil In” 2014 | | |
| | | Superpoint III Rechts /Led/Wi/Ro/P&R/1,25Ma “Draad In” 2014 | | |
| | E-17739 | Markeringslamp Wit/Zwart 0.75 M P+R (Links) | x | x |
| | | Marker Light White/Black 0,75 M P+R | | |
| | | Feu De Gabarit Blanc/Noir 0.75 P+R | | |
| | | Umrißleuchte Weiss/Schwarz 0.75 M P+R | | |
| | E-17738 | Markeringslamp Wit/Zwart 0.75 M P+R (Rechts) | x | x |
| | | Marker Light White/Black 0,75 M P+R | | |
| | | Feu De Gabarit Blanc/Noir 0.75 P+R | | |
| | | Umrißleuchte Weiss/Schwarz 0.75 M P+R | | |
| | E-17728 | Oranje Led Op “L” “Unipoint”-0.5M P+R | x | x |
| | | Orange Led On “L” “Unipoint” -0,5M P+R | | |
| | | Orange Led Sur “L” “Unipoint”-0.5M P+R | | |
| | | Orange Led Anf “L” “Unipoint”-0.5M P+R | | |





| | NR. | BESCHRIJVING - DESCRIPTION - BESCHREIBUNG - DESCRIPTION | TIPPER | MF |
|---|---|---|---|---|
| | E-17746 | Led Wit Inbouw “Flatpoint” “L” - 0.5 M P+R | x | |
| | | White Led Built-In “Flatpoint” “L” -0,5M P+R | | |
| | | Led Blanc Encastrable “Flatpoint” “L” - 0.5 M P+R | | |
| | | Led Weiss Einbau “Flatpoint” “L” - 0.5 M P+R | | |
| | E-17751 | Led Wit Opbouw Met Schuine Hoek Unipoint - 500 MM P+R | x | |
| | | Led White Built On With Support Unipoint - 500 MM P+R | | |
| | | Led Blanc Composition Avec Coin Incline Unipoint-500 MM P+R | | |
| | | Led Weiss Einbau Mit Schrägwinkel Unipoint - 500 MM P+R | | |
| | E-8116 | Flatpoint Wit /Inb/Rp&R/0,5M/-Kap “2012” | | x |
| | | Flatpoint White /Inb/Rp&R/0,5M/-Kap “2012” | | |
| | | Led Blanc Integre “Flatpoint” “-” 0.5 M P+R | | |
| | | Flatpoint Weiß /Inb/Rp&R/0,5M/-Kap “2012” | | |
| | E-8970 | Led Mistlicht O 140 MM -2012- Cirkelvormig - 1,5 M /Ass1 - 2 Rood | x | x |
| | | Led Foglight O 140 MM - 1,5 M /Ass1 - 2 | | |
| | | Led Anti Brouillard O 140 MM - 1,5 M /Ass1 - 2 | | |
| | | Led Nebellicht O 140 MM - 1,5 M /Ass1 - 2 | | |
| | E-9060 | Led Achteruitrijlicht2012 O 140 MM -2012- Cirkel-vormig - 1,5 M /Ass1 - 2 Wit | x | x |
| | | Led Reverse Light 2012 O 140 MM - 1,5 M /Ass1 - 2 | | |
| | | Led Feu Recul 2012 O 140 MM - 1,5 M /Ass1 - 2 | | |
| | | Led Ruckfahrt 2012 O 140 MM - 1,5 M /Ass1 - 2 | | |
| | E-17811 | Achteruitrijalarm 18 Ma @ 24 V- 2400 Hz 98 Db Ass2 | x | x |
| | | Reverse Beeper 18 Ma @ 24 V- 2400 Hz 98 Db Ass2 | | |
| | | Avertisseur De Recul 24 V 2400 Hz 98 Db Ass2 | | |
| | | Ruckfahrtwarner 24 V 2400 Hz 98 Db Ass2 | | |
| | E-9057 | Werklamp Int. Bak / Kopschot Workpoint Led Ip 69K - 7,0 M Open Draad “2015” - 1500 Lumen - O.K. Achteruitrijlamp Ece23 | x | x |
| | | Working Light Inside Body / Front Bulkhead Workpoint Led Ip 69K - 7,0 M Open Cable “2015” - 1500 Lumen | | |
| | | Phare De Travail Led Workpoint Ip 69K - 7,0 M - 1500 Lm Bouts De Fil Ouverts “2015” - Pour Interieur Caisse | | |
| | | Arbeitsscheinwerfer Mulde/Stirnwand Workpoint Led Ip 69K -7,0M Offen Gewinde “2015”-1500 Lumen-O.K. Rückfahr-scheinwerfer Ece23 | | |

| | NR. | BESCHRIJVING - DESCRIPTION - BESCHREIBUNG - DESCRIPTION | TIPPER | MF |
|---|---|---|---|---|
| | E-9059 | Achteruitrijlicht / Werklamp Workpoint Led Ip 69K - 1,5 M Ass2 Mann "2015" - 1500 Lumen - Goedgekeurd Als Achteruitrijlamp Ece23 | x | x |
| | | Working Light / Reverse Lamp Led "Workpoint" Ip 69K - 1,5 M Ass2"2015" - 1500 Lumen | | |
| | | Phare De Travail / Feu De Recul Led "Workpoint" Ip 69K - 1,5 M Ass2"2015" - 1500 Lumen | | |
| | | Arbeitsscheinwerfer / Rückfahrleucht Led "Workpoint" Ip 69K - 1,5 M Ass2"2015" - 1500 Lumen | | |
| | E-17843 | Werklicht Op Het Kopschot H3 70W - 19.5 M Ass2 On / Off | x | x |
| | | Working Light On The Headboard H3 70W - 19.5 M Ass2 On / Off | | |
| | | Phare De Travail Sur La Face Avant H3 70W - 19.5 M Ass2 On / Off | | |
| | | Arbeitsscheinwerfer Auf Der Stirnwand H3 70W - 19.5 M Ass2 On / Off | | |
| | E-17826 | Achteruitschijnwerper H3 70W - 1.5 M Ass 2 On V. Montage In Bumper | | x |
| | | Reversing Light H3 70W – 1.5 M Ass 2 For Mounting In The Underrun Bar | | |
| | | Phare De Recul H3 70W - 1.5 M Ass 2 On Pour Montage En Pare-Choc | | |
| | | Rückfahrscheinwerfer H3 70W – 1.5 M Ass 2 Für Montage Im Unterfahrschutz | | |
| | E-17823 | Achteruitschijnwerper H3 70W - 1.5 M Ass1 On | x | |
| | | Reversing Light H3 70W - 1,5M Ass1 On | | |
| | | Phare De Recul H3 70W - 1.5 M Ass1 On | | |
| | | Rückfahrscheinwerfer H3 70W - 1.5 M Ass1 On | | |
| | E-17842 | Werklicht Voor Zijd. Bescherming H3 70W - 15 M Ass2 On / Off | x | x |
| | | Working Light For Side Protection H3 70W - 15 M Ass2 On / Off | | |
| | | Phare De Travail Pour Pare-Cycliste H3 70W - 15 M Ass2 On / Off | | |
| | | Scheinwerfer Für Seitl. Anfahrschutz H3 70W - 15 M Ass2 On / Off | | |
| | E-15138 | Schakelaar Met Kabels Voor Werklamp Led Pro-Rock 2,0 M P&R | x | x |
| | | Switch With Cables For Work Lamp Led Pro-Rock 2,0 M P&R | | |
| | | Interrupteur Avec Cables Pour Lampe De Travail Led Pro-Rock 2,0 M P&R | | |
| | | Schalter Mit Kabel Für Arbeit Lamp Led Pro-Rock 2,0 M P&R | | |
| | E-17762 | Kentekenlamp "Led" Met 1.0 M Kabel P+R | x | x |
| | | Numberplate Light "Led" With 1.0 M Cable P+R | | |
| | | Feu Plaque Immatriculation"Led" Avec 1.0 M Cable P+R | | |
| | | Kennzeichenleuchte "Led" Mit 1M Kabel P+R | | |





| | NR. | BESCHRIJVING - DESCRIPTION - BESCHREIBUNG - DESCRIPTION | TIPPER | MF |
|---|---|---|---|---|
| | E-17761 | Kentekenlamp Met 0.5 M Kabel P+R | x | x |
| | | Numberplate Light With 0.5 M Cable P+R | | |
| | | Feu Plaque Immatriculation Avec 0.5M De Cable P+R | | |
| | | Kennzeichenleuchte Mit 0.5 M Kabel P+R | | |

| | NR. | BESCHRIJVING - DESCRIPTION - BESCHREIBUNG - DESCRIPTION | TIPPER | MF |
|---|---|---|---|---|
| | E-17819 | Verdeeldoos Ass2 Voor Max 6 Werklichten | x | x |
| | | Junction Box Ass2 For Max 4 Flood Lights | | |
| | | Boite De Distribution Ass2 Pour Max 4 Feux De Trav. | | |
| | | Verteilerdose Ass2 Für Max 4 Arbeitsscheinwerfer | | |
| | E-13542 | Aansluitdoos - Verdeeldoos Uni 15P+2X7P.Ass3 0,6M “2012” | x | x |
| | | Junction Box At The Front - Uni 15P+2X7P.Ass3 0,6M “2012” | | |
| | | Boite De Derivation Uni 15P+2X7P.Ass3 0,6M “2012” | | |
| | | Anschluss Verteildose Uni 15P+2X7P.Ass3 0,6M “2012” | | |
| | E-13541 | Verdeeldoos Achteraan - Zelflosser “Los” - Kabel 3.0 M En 1.6 M | x | |
| | | Aspöckjjunction Box In The Back “STAS” Ass2 | | |
| | | Boite De Derivation Arriere “STAS” Ass2 | | |
| | | Aspöckverteilerdose Im Heck “STAS” Ass2 | | |
| | E-83439 | Verdeeldoos Achteraan “STAS” Ass2 | x | x |
| | | Aspöckjjunction Box In The Back “STAS” Ass2 | | |
| | | Boite De Derivation Arriere “STAS” Ass2 | | |
| | | Aspöckverteilerdose Im Heck “STAS” Ass2 | | |
| | E-12844 | “Y” Verbinder 2X1 Qmm Ass2-Ass2/Ass2 “300 MM - 300 MM” | x | x |
| | | “Y” Connector 2X1 Qmm Ass2-Ass2/Ass2 | | |
| | | “Y” Jonction 2X1 Qmm Ass2-Ass2/Ass2 | | |
| | | “Y” Anschluss 2X1 Qmm Ass2-Ass2/Ass2 | | |
| | E-17798 | Aansluitkabel Links Voor 2 X Led 3-Kamerlicht + Nsl - Geel | x | x |
| | | Cable Left For 2 X Led 3-Chamberlight + Nsl - Yellow | | |
| | | Cable Gauche Pour 2 X Led 3 Fonction | | |
| | | Kabel Links Für 2 X Led 3-Zimmerlicht + Nsl - Gelb | | |
| | E-17797 | Aansluitkabel Rechts Voor 2 X Led 3-Kamerlicht + Rfs - Groen | x | x |
| | | Cable Right For 2 X Led 3-Chamber Light + Rfs - Green | | |
| | | Cable Droite Pour 2 X Led 3-Lumières Ambiantes + Rfs + Vert | | |
| | | Kabel Rechts Fur 2 X Led 3-Raumlicht+ Rfs - Grun | | |





| | NR. | BESCHRIJVING - DESCRIPTION - BESCHREIBUNG - DESCRIPTION | TIPPER | MF |
|---|---|---|---|---|
| | M-96001103 | Scharnierbare Afdekplaat Lichten - Assembly | | x |
| | | Foldable Plate -Cover Over The Rear Lights - Assembly | | |
| | | Tole De Couverture Articule Lumieres - Assemble | | |
| | | Scharnierbares Abdeckblech Leuchte - Zusammenbau | | |
| | E-36749 | Scharnier Afdekplaat Lichten ZI-Inox Aisi 304-50X50X04 - 4 Gaten Aangepast Naar 6.2 MM En Afgeschuind | | x |
| | | Stainless Steel A4 316 Hinge For Protection Plate Lights | | |
| | | Inoxydable A4 316 Charniere Tole De Protection Feux Fm | | |
| | | Edelstahl A4 316 Scharnier Für Schützblech Leuchten Sb | | |
| | 5502110 | Alu Scharnier 60 X 40 X 4.7 | | x |
| | | Alu Hinge 60 X 40 X 4.7 | | |
| | | Charniere Alu 60 X 40 X 4.7 | | |
| | | Alu Scharnier 60 X 40 X 4.7 | | |
| | E-17700 | Afdekkap Tbv Aansluiting Europoint | x | x |
| | | Raincover Protecting The Europoint Connection | | |
| | | Cache De Protection Au Niveau Du Raccord Europ. | | |
| | | Abdeckkappe Für Die Europoint Verbindung | | |
| | 202055 | Doorvoertule Heyco Ub-1375 Diam 35 MM | x | x |
| | | Grommet Heyco Ub-1375 Diam 35 MM | | |
| | | Passefil Heyco Ub-1375 Diam 35 MM | | |
| | | Tülle Heyco Ub-1375 Diam 35 MM | | |
| | M-96001300 | Afdekplaat Licht Hdpe Zwart 4Mm | x | |
| | | Light Cover Hdpe Black 4 MM | | |
| | | Cache De Protection Feux Arrieres Hdpe Noire 4Mm | | |
| | | Abdeckkappe Für Die Rückleuchten Hdpe Schwarz 4 MM | | |
| | M-96000103 | Verstelbare Support Achterlichten (Links) | | x |
| | | Adjustable Backlights Support Left | | |
| | | Support Pour Feu Arriere Gauche | | |
| | | Verstelbarer Halter Rückleuchte-Links | | |

| | NR. | BESCHRIJVING - DESCRIPTION - BESCHREIBUNG - DESCRIPTION | TIPPER | MF |
|---|---|---|---|---|
| | M-96000203 | Verstelbare Support Achterlichten (Rechts) | x | |
| | | Support For Backlights R/H Side | | |
| | | Support Reglabel Feux Arrieres (Droite) | | |
| | | Trager Schlussleuchte (Rechts) | | |
| | M-96002301 | Verstelbare Support Achterlichten Asfaltophanging (Links) Ral9010 | x | |
| | | Adjustable Backlights Support For Asphalt Suspension - Links | | |
| | | Support Réglable Pour Feu Arriere Pour Suport Asphalte - Gauche | | |
| | | Verstelbarer Halter Rückleuchte Für Asfaltaufhängung - Left | | |
| | M-96002401 | Verstelbare Support Achterlichten Asfaltophanging (Rechts) Ral9010 | x | |
| | | Adjustable Backlights Support For Asphalt Suspension - Right | | |
| | | Support Réglable Pour Feu Arriere Pour Suport Asphalte - Droite | | |
| | | Verstelbarer Halter Rückleuchte Für Asfaltaufhängung - Recht | | |
| | M-96003001 | Verstelbare Support Achterlichten Universeel (Links)-Ral9010 | x | |
| | | Adjustable Backlights Support Universal (Left)-Ral9010 | | |
| | | Support Pour Feu Arriere Universel (Gauche)-Ral9010 | | |
| | | Verstelbarer Halter Rückleuchte Universal (Links)-Ral9010 | | |
| | M-96003101 | Verstelbare Support Achterlichten Universeel (Rechts)-Ral9010 | x | |
| | | Adjustable Backlights Support Universal (Right)-Ral9010 | | |
| | | Support Pour Feu Arriere Universel (Droite)-Ral9010 | | |
| | | Verstelbarer Halter Rückleuchte Universal (Rechts)-Ral9010 | | |
| | S-96001202 | Verstelbare Support 3X Ronde Led Achterlichten (Links) Ral 9010 | x | |
| | | Adjustable Support For 3 X Led Backlights (Left) Ral 9010 | | |
| | | Support Reglable Pour 3 X Feux Arrieres Led (Gauche) Ral 9010 | | |
| | | Verstellbarer Halter Für 3 X Runde Led Rückleuchten (Links) Ral 9010 | | |
| | S-96001302 | Verstelbare Support 3X Ronde Led Achterlichten (Rechts) Ral 9010 | x | |
| | | Adjustable Support For 3 X Led Backlights (Right) Ral 9010 | | |
| | | Support Reglable Pour 3 X Feux Arrieres Led (Droite) Ral 9010 | | |
| | | Verstellbarer Halter Für 3 X Runde Led Rückleuchten (Rechts) Ral 9010 | | |





| | NR. | BESCHRIJVING - DESCRIPTION - BESCHREIBUNG - DESCRIPTION | TIPPER | MF |
|---|---|---|---|---|
| | M-49020300 | Bevestiging Werklicht Op Kopschot - Vast Deel | x | x |
| | | Fixation Working Light At The Bulkhead | | |
| | | Fixation Phare De Travail Sur La Face Avant | | |
| | | Befestigung Arbeitsscheinwerfer An Der Stirnwand | | |
| | M-49020401 | Bevestiging Werklicht Op Kopschot - Uitschuifbaar Deel | x | x |
| | | Fixation Working Light At The Bulkhead | | |
| | | Fixation Phare De Travail Sur La Face Avant | | |
| | | Befestigung Arbeitsscheinwerfer An Der Stirnwand | | |
| | M-96001602 | Support Voor Montage Werklicht Aan Zijd. Besch. | x | |
| | | Support For Working Light At Side Protection | | |
| | | Support Pour Montage Phare De Travail Protection Lat. | | |
| | | Halter Für Befestigung Scheinwerfer Anfahrshutz | | |
| | M-58000300 | Houder Werklicht T.H.V. De Zijkant | | x |
| | | Support For Working Light At The Side | | |
| | | Support Pour Montage Phare De Travail Aux Côtés | | |
| | | Halter Für Bef. Scheinwerfer Am Seitlich | | |
| | E-16159 | Tang Voor Klemstuk Op Platte Kabel | x | x |
| | | Wrench For Clamp Wiring | | |
| | | Pince Pour Machoire Sur Cable Plat | | |
| | | Zange Für Bekabelung System P&R | | |
| | E-17681 | Ano Alu Bumperprofiel Zonder Lichten | | x |
| | | Ano Alu Rear Bumper Without Lights | | |
| | | Ano Alu Profil De Pare-Chocs Sans Lumieres | | |
| | | Ano Alu Stosstangeprofil Ohne Leuchte | | |
| | E-17686 | Ano Alu Bumper + Gemonteerde Lichten Zonder Sw (ASS3) | | x |
| | | Ano Alu Rear Underrun Bar + Lights Without Rev. L. | | |
| | | Ano Alu Profil De Pare-Chocs + Lumieres Sans Phare | | |
| | | Ano Alu Stosstangeprofil + Leuchten Ohne Scheinw. | | |

| | NR. | BESCHRIJVING - DESCRIPTION - BESCHREIBUNG - DESCRIPTION | TIPPER | MF |
|---|---|---|---|---|
| | E-17682 | Ano Alu Bumper + Gemonteerde Lichten Zonder Sw (ASS1) | | x |
| | | Ano Alu Rear Underrun Bar + Lights Without Rev. L. | | |
| | | Ano Alu Profil De Pare-Chocs + Lumieres Sans Phare | | |
| | | Ano Alu Stosstangeprofil + Leuchten Ohne Scheinw. | | |
| | E-17687 | Ano Alu Bumper + Gemonteerde Lichten + 2 Al | | x |
| | | Underrun Bar Alu Ano + Backlights + 2 Rev. Lights | | |
| | | Pare-Chocs Alu Anodise + Feux Montes + 2 Phares | | |
| | | Unterfahrschutz Alu Ano + Leuchten + 2 Scheinw. | | |
| | E-17701 | Set A 2 Eindkappen + Schroeven V Bumper | | x |
| | | Set A 2 Endcaps + Bolts For Bumper | | |
| | | Set A 2 Embouts + Vis Pour Pare-Chocs | | |
| | | Set Mit 2 Endkappen + Schrauben Fur Stossstange | | |
| | M-50005701 | Bevestigingsprofiel Voor Bumper Urp5T | | x |
| | | Fitting For The Underrun Bar | | |
| | | Profil De Fixation Pour Pare-Chocs Urp5T | | |
| | | Bef.Unterfahrzchutz Urp5T | | |
| | M-50001502 | Alu I-Profiel Voor Bev. Bumper - Bright | | x |
| | | Alu I-Profile Fixation Rear Underbar | | |
| | | Alu I-Profil Fixation Pare-Chocs- Bright | | |
| | | Alu I-Profiel Bef. Unterfahrschutz - Bright | | |
| | M-51007600 | Zijplaat Achterstuk - Bright Rechts + Links | | x |
| | | Plate Fixation Tubefloorsheet - Bright Right + Left Side | | |
| | | Tole Laterale De Montage - Bright Droite + Gauche | | |
| | | Seitenblech - Bright Rechts + Links | | |
| | M-99001109 | Support Kipper - Lage Versie | x | |
| | | Support Tipper - Low Version | | |
| | | Support Benne - Version Bas | | |
| | | Sockel Kipper - Niedrige Version | | |





| | NR. | BESCHRIJVING - DESCRIPTION - BESCHREIBUNG - DESCRIPTION | TIPPER | MF |
|---|---|---|---|---|
| | M-99014300 | Support Kipper - Lage Versie (Ral 9005 Mat) | x | |
| | | Support Kipper - Lage Versie (Ral 9005 Mat) | | |
| | | Support Benne - Version Bas (Ral 9005 Mat) | | |
| | | Support Kipper - Lage Versie (Ral 9005 Mat) | | |
| | M-99001010 | Support Kipper - Hoge Versie | x | |
| | | Support Tipper - Tall Version | | |
| | | Support Benne - Version Haute | | |
| | | Sockel Kipper - Hohe Version | | |
| 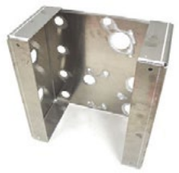 | M-99006704 | Console Voor Bedieningskleppen EBS-E | x | |
| | | Console For Control Valves EBS-E | | |
| | | Console Pour Leviers De Commande EBS-E | | |
| | | Konsole Für Regelventile EBS-E | | |
| | M-99014200 | Console Voor Bedieningskleppen EBS-E (Ral 9005 Mat) | x | |
| | | Console Voor Bedieningskleppen EBS-E (Ral 9005 Mat) | | |
| | | Console Pour Leviers De Commande EBS-E (Ral 9005 Mat) | | |
| | | Console Voor Bedieningskleppen EBS-E (Ral 9005 Mat) | | |
| | M-58003902 | Bev.Plaat Bedieningsventielen Ebs/E + Koffer Sys-teem Sa10056-CF-200 | | x |
| | | Fix. Plate Operating Valve Ebs/E + Box System | | |
| | | Tole De Fix. Valves De Commande Ebs/E + Valise Systeme | | |
| | | Bef.Platte Bedienungsventile Ebs/E + Koffer System | | |
| | M-59011100 | Support Zelflosser - Versie Gebout | | x |
| | | Support Moving Floor | | |
| | | Support Fond Mouvant | | |
| | | Konsole Schubboden | | |
| | M-96002201 | (In Setbx Ad20+Ad90) Bevestiging Voor Standlicht buildSTAR X | x | |
| | | Fixation For Front Marker Lamp STAS_Bx | | |
| | | Fixation Pour Feu De Position buildSTAR X | | |
| | | Befestigung Fur Positionslicht STAS_Bx | | |

# 7. LICHTEN / ECLAIRAGE / LIGHTS / BELEUCHTUNG / LIGHTING ACCESSORIES / BELEUCHTUNG ZUBEHÖR

## 7.3. VERLICHTINGACCESSOIRES / ACCESSOIRES D'ÉCLAIRAGE / LIGHTING ACCESSORIES / BELEUCHTUNG ZUBEHÖR

| | NR. | BESCHRIJVING - DESCRIPTION - BESCHREIBUNG - DESCRIPTION | TIPPER | MF |
|---|---|---|---|---|
| | **M-50005701** | Bevestigingsprofiel Voor Bumper Urp5T | | x |
| | | Fitting For The Underrun Bar | | |
| | | Profil De Fixation Pour Pare-Chocs Urp5T | | |
| | | Bef.Unterfahrzchutz Urp5T | | |
| | **M-59012400** | Support Voor Connectie Zonder Doos | | x |
| | | Support Voor Connectie Zonder Doos | | |
| | | Support Voor Connectie Zonder Doos | | |
| | | Support Voor Connectie Zonder Doos | | |
| | **M-59009200** | Afscherming Voor Leidingen Op Voorberd | | x |
| | | Protection For Cables At Bulkhead | | |
| | | Protection Pour Des Cables Sur Le Face Avant | | |
| | | Anfahrschutz Für Leitungen Auf Stirnwand | | |



# 8. STICKERS & SIGNALISATIE / AUTOCOLLANTS & SIGNALISATION / STICKERS & SIGNALING / AUFKLEBER & SIGNALISIERUNG

| | NR. | BESCHRIJVING - DESCRIPTION - BESCHREIBUNG - DESCRIPTION | TIPPER | MF |
|---|---|---|---|---|
| | **IPLAATSTICK** | Identificatieplaat Ingevuld Op Sticker | x | |
| | | Identification Plate On Sticker | | |
| | | Plaque D'Identification Sur L'Autocollant | | |
| | | Typschild Auf Aufkleber | | |
| | **REMSTICKER** | Remplaatje Ingevuld Op Sticker | x | |
| | | Brakingplate On Sticker | | |
| | | Plaque De Freinage Sur L'Autocollant | | |
| | | Bremsschild Auf Aufkleber | | |
| | **STAS935** | Zelfklever "Logo + STAS" Avery 824 Donkerblauw | x | x |
| | | Sticker "Logo + STAS" Avery 824 Dark Blue | | |
| | | Autocollant "Logo + STAS" Avery 824 Bleu Fonce | | |
| | | Aufkleber "Logo + STAS" Avery 824 Dunkelblau | | |
| | **M-99011001** | Bevestiging Nummerbord | x | |
| | | Support Identification Number Plate | | |
| | | Fixation Plaque D'Immatriculation | | |
| | | Befestigung Nummerschild | | |
| | **M-99015500** | Bevestiging Nummerbord (2 Nummerborden) - Spanje | x | |
| | | Bevestiging Nummerbord (2 Nummerborden) - Spanje | | |
| | | Bevestiging Nummerbord (2 Nummerborden) - Spanje | | |
| | | Bevestiging Nummerbord (2 Nummerborden) - Spanje | | |
| | **M-99015100** | Bevestiging Engelse Nummerbordhouder | x | |
| | | Fixation English Numberplate Holder | | |
| | | Fixation Plaque D'Immatriculation Anglais | | |
| | | Befestigung English Kennzeichen Halter | | |
| | **E-12647** | Rubbolite Nummerbordhouder 328 X 254 MM | x | |
| | | Rubbolite Numberplate Holder 328 X 254 MM | | |
| | | Rubbolite Nummerbordhouder 328 X 254 MM | | |
| | | Rubbolite Nummerbordhouder 328 X 254 MM | | |

| | NR. | BESCHRIJVING - DESCRIPTION - BESCHREIBUNG - DESCRIPTION | TIPPER | MF |
|---|---|---|---|---|
| 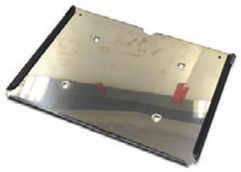 | 8550 | Adr Plaathouder 400X300 Met Blokkering - 2 Clips In Elke Hoek | x | x |
| | | Adr Plate Holder 400X300 With Lock - 2 Clips In Every Corner | | |
| | | Adr 400X300 Plaque De Porte Avec Blocage - 2 Clips Dans Tous Les Coins | | |
| | | Adr Halter 400X300 Mit Lock - 2 Clips In Jeder Ecke | | |
| | E-35684 | Gevarenbordhouder Rvs Voor Gevarenplaat 8517/8518 | x | x |
| | | Support Stainless Steel For Danger Plate 8517/8518 | | |
| | | Support En Acier Inoxydable Pour Panneau De Signalisation De Danger 8517/8518 | | |
| | | Halter Aus Edelstahl Für Warnplatte 8517/8518 | | |
| | E-2911 | 2 “E” Zelfklevers Trailer.Europa 565 X 200 MM | x | x |
| | | 2 “E” Stickers Trailer.Europa 565 X 200 MM | | |
| | | 2 Autocollants “E” Trailer Europe 565 X 200 MM | | |
| | | 2 “E” Aufkleber Trailer.Europa 565 X 200 MM | | |
| | 3851370J | 60 Km Sticker - Frankrijk | x | |
| | | 60 Km Sticker - Frankrijk | | |
| | | Plaque Autocollant 60 Km France | | |
| | | Aufkleber 60 Km - Frankreich | | |
| | E-14258 | Oranje A.D.R. Plaat Blanco 300 X 400 MM | x | x |
| | | Orange A.D.R. Plate Blank 300 X 400 MM | | |
| | | Orange Platte A.D.R. Blanco 300 X 400 MM | | |
| | | Orange A.D.R. Blech Blanko 300 X 400 MM | | |
| | TUVZEGEL5/8 | Sticker Tuv Zegel Ladingszekering | x | |
| | | Sticker Tuv Seal Cargo Securing | | |
| | | Autocollant Tuv Arrimage | | |
| | | Aufkleber Tuv Siegel Ladungssicherung | | |
| | E-14522 | Driehoek Reflector 160 MM Rood | x | x |
| | | Triangle Reflector 160 MM Red | | |
| | | Triangle Reflecteur 160 MM Rouge | | |
| | | Dreieck Reflektor 160 MM Rot | | |



8. STICKERS & SIGNALISATIE / AUTOCOLLANTS & SIGNALISATION / STICKERS & SIGNALING / AUFKLEBER & SIGNALISIERUNG

| | NR. | BESCHRIJVING - DESCRIPTION - BESCHREIBUNG - DESCRIPTION | TIPPER | MF |
|---|---|---|---|---|
| | E-10822 | Afsluitkraan M 22 X 1.5 - M 22 X 1.5 76924 | x | x |
| | | Stopcock M22 X 1,5 - M 22 X 1,5 76924 | | |
| | | Robinet M 22 X 1.5 - M 22 X 1.5 76924 | | |
| | | Abschlusshahn M 22 X 1.5 - M 22 X 1.5 76924 | | |
| | E-10909 | 3/2 Weg Ventiel ( Zwarte Draaiknop ) | x | x |
| | | 3/2 Way Valve (Black Switch) | | |
| | | Interupteur 3/2 Pneum. (Bouton Noir) | | |
| | | Drehknopf Abschluss | | |
| | E-15458 | Ebs D+ Prev Ventiel (Met Rode En Zwarte Losknop) | x | x |
| | | Ebs D+ Brake Valve (With Red And Black Release Button) | | |
| | | Ebs D+ Valve De Prev. (Avec Bouton De Decharge Rouge Et Noir) | | |
| | | Ebs D+ Prev Ventil (Mit Rote Und Schwarze Los Schalter) | | |
| | E-9720 | Koppelhandje Geel + Filter + Test + Raccord | x | x |
| | | Aircoupling Yellow + Filter + Test + Connection | | |
| | | Main Jaune Accouplement D'Air Avec Filtre + Test + Raccord | | |
| | | Luftanschluss Gelb + Filter + Test + Kupplung | | |
| | E-9721 | Koppelhandje Rood + Filter + Raccord | x | x |
| | | Aircoupling Red + Filter + Connection | | |
| | | Main Rouge Accouplement D'Air + Filtre + Raccord | | |
| | | Luftanschluss Rot+ Filter + Kupplung | | |
| | E-15381 | Reparatieset Voor Koppelhandje Met Filter Vanaf 2007 : Deksel Rood + Deksel Geel + Rubbers | x | x |
| | | Recuperation Set Air Connections (Yellow+Red) | | |
| | | Set De Reparation Pour Mains D'Accouplement Avec Filtre(Jaune + Droite) | | |
| | | Reparatur Satz Fur Luftanschluss Kupplung (Gelb + Rot) | | |
| | E-11045 | Revisie Wabco Ebs-D Modulator 4S/3M - Rss -(Sedert 01.07.2012 : 480 102 014 R Ipv 480 102 014 0 | x | x |
| | | Revision Wabco Ebs-D Modulator 4S/3M - Rss (Without Connectors) | | |
| | | Revision Wabco Ebs-D Modulateur 4S/3M - Rss -(Depuis 01.07.2012 : 480 102 014 R Ipv 480 102 014 0 | | |
| | | Revisie Wabco Ebs-D Modulator 4S/3M - Rss -(Sedert 01.07.2012 : 480 102 014 R Ipv 480 102 014 0 | | |

| | NR. | BESCHRIJVING - DESCRIPTION - BESCHREIBUNG - DESCRIPTION | TIPPER | MF |
|---|---|---|---|---|
| | **E-11046** | EBS-E 2S/2M Basic Modulator Voor Basic Reminstallatie Cont / U.K. - 4 Gio'S | x | x |
| | | EBS-E 2S/2M Basic Modulator For Basic Brake Installation Cont / U.K. - 4 Gios | | |
| | | EBS-E 2S/2M Basic Modulateur Pour Installation Freinage Basic Cont / U.K. – 4 Gio'S | | |
| | | EBS-E 2S/2M Basic Modulator Für Basic Bremsausführung Cont / U.K. – 4 Gio | | |
| | **E-11047** | EBS-E 2S/2M - 4S/3M Premium Modulator - 7 Gio'S - 1 Subsysteem Met Pem | x | x |
| | | EBS-E 2S/2M - 4S/3M Premium Modulator - 7 Gio'S - 1 Subsystem | | |
| | | EBS-E 2S/2M - 4S/3M Premium Modulator - 7 Gio'S - 1 Subsystem | | |
| | | EBS-E 2S/2M - 4S/3M Premium Modulator - 7 Gio'S - 1 Subsystem | | |
| | **E-10944** | Hoogteregelaar Doorlaat 3 MM + Sperventiel | x | x |
| | | Height Adjuster Culvert 3 MM + Block Valve | | |
| | | Valve De Denivellement Passage 3 MM + Valve De Blocage | | |
| | | Höheregler Durchlass 3 MM + Sperrventil | | |
| | **E-10900** | Vijfstandenventiel Met Keramische Afdichting Zonder Koppelingen | x | x |
| | | 5-Way Valve With Ceramic Seal | | |
| | | Monte Et Baisse Avec Joint Céramique | | |
| | | Heben Und Semkemventil Mit Keramischer Abdichtung | | |
| | **GMM63-10H** | Manometer 0 63 MM 0 - 10 Bar 1/4" Aansluiting Achter Centraal - En 837-1 | x | x |
| | | Manometer 0 63 MM 0-10 Bar Touch Back Centr.1/4" | | |
| | | Manometre 0 63 MM 0-10 Bar Butoir Arriere Centr.1/4" | | |
| | | Manometer 0 63 MM 0-10 Bar Anschlag Hinter Centr.1/4" | | |
| | **GMM100-10** | Manometer 0 100 MM 0 - 10 Bar 1/2" Aansluiting Onder - En 837-1 | x | x |
| | | Manometer 0 100 MM 0 - 10 Bar 1/2" Aansluiting Onder - En 837-1 | | |
| | | Manometre 0 100 MM 0 - 10 Bar 1/2" Sous | | |
| | | Manometer 0 100 MM 0 - 10 Bar 1/2" Unter | | |
| | **E-10916** | Éénkrings Asliftventiel Bij Ebs D+ (Vervangt 300 0) | x | x |
| | | Single Circle Lift Axle Valve For Ebs D+ | | |
| | | Valve Unicirculaire Essieu Relevable Pour Ebs D+ | | |
| | | Einkreis Achsliftventil Fur Ebs D+ | | |





| | NR. | BESCHRIJVING - DESCRIPTION - BESCHREIBUNG - DESCRIPTION | TIPPER | MF |
|---|---|---|---|---|
| | **E-9760** | EBS-E Asliftsturing As # 1 Of As # 2 Of As # 3 | x | x |
| | | EBS-E Liftaxle Steering Axle # 1 Or Axle # 2 Or Axle # 3 | | |
| | | EBS-E Essieu Relevable Conduction Essieu # 1 Ou Essieu # 2 Ou Essieu # 3 | | |
| | | EBS-E Achsliftsteuerung Achse # 1 Oder Achse # 2 Oder Achse # 3 | | |
| | **E-14038** | Tecalan Kunststofslang Zwart Din 74324 Diam. 15 X 1.5 MM | x | x |
| | | Tecalan Plastic Hose Diam 15 X 1.5 MM | | |
| | | Tuyeau Tecalan Diam. 15 X 1.5 MM | | |
| | | Tecalan Kunststoffschlauch 15 X 1.5 MM | | |
| | **E-15476** | Snellosventiel I M 22 X 1.5 | x | x |
| | | Quick Release Valve I M 22 X 1.5 | | |
| | | Valve Relachage Rapide I M 22 X 1.5 | | |
| | | Schnelleerventil I M 22 X 1.5 | | |
| | **E-10897** | Driewegventiel Auto Open Achterdeur | x | |
| | | 3 Way Valve Autom Opening Backdoor | | |
| | | Valve A 3 Voies Ouverture Autom. Porte Arriere | | |
| | | 3-Wegventil Auto Öffnen Der Heckklappe | | |
| | **M-17000300** | Aanslag Voor Afslagventiel | x | |
| | | Touch For Springvalve | | |
| | | Butee Pour Valve D'Arret | | |
| | | Puffer Fur Auslaßventil | | |
| | **STAS135G** | Montageplaat Voor Afslagventiel | x | |
| | | Plate For Springvalve | | |
| | | Support Pour Valve D'Arret | | |
| | | Montageplatte Fur Auslaßventil | | |
| | **STAS135G09** | Bevestigingszwee Voor Afslagventiel | x | |
| | | Corner Profile Fixation Valve | | |
| | | Corniere De Fixation Pour Valve D'Arret | | |
| | | Befestigungswinkel Fur Auslaßventil | | |

| | NR. | BESCHRIJVING - DESCRIPTION - BESCHREIBUNG - DESCRIPTION | TIPPER | MF |
|---|---|---|---|---|
| | **M-99006003** | Support Voor Veer Afslagventiel | x | |
| | | Support For Feder Spring Valve | | |
| | | Support Pour Ressort Valve D'Arret | | |
| | | Stutz Fur Feder Auslaßventil | | |
| | **E-1706** | Trekveer Bpw Verzinkt 03.397.34.11.0 | x | |
| | | Pullspring Bpw Galvanised 03.397.34.11.0 | | |
| | | Ressort De Traction Bpw Galvanise 03.397.34.11.0 | | |
| | | Zugfeder Bpw Galvanisiert 03.397.34.11.0 | | |
| | **E-10684** | Wabco EBS-E Smartboard - Niet Adr | x | x |
| | | Wabco EBS-E Smartboard - No Adr | | |
| | | Wabco EBS-E Smartboard - Pas Adr | | |
| | | Wabco EBS-E Smartboard - Nicht Adr | | |
| | **E-10686** | Reparatiekit (Batterij) Voor EBS-E Smartboard - Niet Adr | x | x |
| | | Repairing Kit (Battery) For EBS-E Smartboard - Not Adr | | |
| | | Kit De Reparation (Pile) Pour EBS-E Smartboard - Pas Adr | | |
| | | Reparierkit (Batterie) Für EBS-E Smartboard - Nicht Adr | | |
| | **E-11048** | EBS-E Reparatiekit Vervanging Stekkerborgringen Op De Ecu (10 Kleine + 3 Grote Gele Schuivers) | x | x |
| | | EBS-E Reparatiekit Vervanging Stekkerborgringen Op De Ecu (10 Kleine + 3 Grote Gele Schuivers) | | |
| | | EBS-E Reparatiekit Vervanging Stekkerborgringen Op De Ecu (10 Kleine + 3 Grote Gele Schuivers) | | |
| | | EBS-E Reparatiekit Vervanging Stekkerborgringen Op De Ecu (10 Kleine + 3 Grote Gele Schuivers) | | |
| | **61101040X** | Zwarte Kunstof Watertank Tk2525 - 32L Met Zeep-houder + Supports Voor Watertank Tk2525 - Verzinkt | x | x |
| | | Pvc Watertank 32L + Supports | | |
| | | Reservoir D' Eau Rond Blanc En Plastique - 32 Litres + Supprts Fixation Chassis | | |
| | | Wasserbehalter Weiss Rund Kunststoff - 32 Liter - Mit Unterstützen A Chassis | | |
| | **E-17951** | Assembly Alu Airtank 60 Lt 0 396 X 583 MM Ce "Standing" + 2 Supports R935324 | x | x |
| | | Assembly Alu Airtank 60 Lt 0 396 X 583 MM Ce "Standing" + 2 Supports R935324 | | |
| | | Assemblage Alu Réservoir Aérien 60 Lt 0 396 X 583 MM Ce "Standing" + 2 Supports R935324 | | |
| | | Zusammenbau Alu Luftbehalter 60 Lt 0 396 X 583 MM Ce "Standing" + 2 Supports R935324 | | |



9. PNEUMATISCHE COMPONENTEN / COMPOSANTS PNEUMATIQUES / PNEUMATIC COMPONENTS / PNEUMATISCHEN KOMPONENTEN

| | NR. | BESCHRIJVING - DESCRIPTION - BESCHREIBUNG - DESCRIPTION | TIPPER | MF |
|---|---|---|---|---|
| | **E-8261** | Ontwateringsventiel Z. Ring O.K. | x | x |
| | | Purge Nipple Without Ring O.K. | | |
| | | Valve De Drainage S. Anneau O.K. | | |
| | | Entwässerungsventil Ohen Ring O.K. | | |
| | **E-17952** | Assembly Alu Airtank 100 Lt 0 396 X 913 MM Ce "Standing" + 2 Supports R935323 | x | x |
| | | Assembly Alu Airtank 100 Lt 0 396 X 913 MM Ce "Standing" + 2 Supports R935323 | | |
| | | Assemblage Alu Reservoir Aerien 100 Lt 0 396 X 913 MM Ce "Standing" + 2 Supports R935323 | | |
| | | Zusammenbau Alu Luftbehalter 100 Lt 0 396 X 913 MM Ce "Standing" + 2 Supports R935323 | | |
| | **E-2148** | Alu Watertank 100 Lt 0 396 X 913 MM - Zonder Vulopening | x | x |
| | | Alu Watertank 100 Lt 0 396 X 913 MM - Without Filler Inlet 2" Gas - R2 35347 | | |
| | | Reservoir D'Eau 100 Lt 0 396 X 913 MM - Sans Entree 2" Gas - R2 35347 | | |
| | | Alu Wasserbehalter 100 Lt 0 396 X 913 MM - Ohne Filler Inlet 2" Gas - R2 35347 | | |
| | **E-2147** | Alu Watertank 100 Lt 0 396 X 913 MM - Met 45° Vulinlaat 2" Gas - R2 35347 | x | x |
| | | Alu Water Tank 100 Lt 100 Lt 0 396 X 913 MM - With 45° Filler Inlet 2" Gas - R2 35347 | | |
| | | Reservoir D'Eau 100 Lt 0 396 X 913 MM - Avec 45° Entree 2" Gas - R2 35347 | | |
| | | Alu Wasserbehalter 100 Lt 0 396 X 913 MM - Mit 45° Filler Inlet 2" Gas - R2 35347 | | |
| | **E-2145** | Een Montagebeugel Voor Alu Watertank | x | x |
| | | Mounting Ring For Alu Watertank | | |
| | | Un Collierpour Reservoir D'Eau Alu | | |
| | | Montagebeugel Für Alu Wasserbehalter | | |
| | **E-15586** | Vuldop Voor Alu Watertank | x | x |
| | | Screw Cap For Alu Watertank | | |
| | | Bouchon De Remplissage Pour Reservoir D'Eau En Alu | | |
| | | Einfüllstutzen Für Alu Wasserbehalter | | |
| | **E-10895** | Reparatieset Voor Aluiminium Pem | x | x |
| | | Reparatieset Voor Aluiminium Pem | | |
| | | Reparatieset Voor Aluiminium Pem | | |
| | | Reparatieset Voor Aluiminium Pem | | |

## 9. PNEUMATISCHE COMPONENTEN / COMPOSANTS PNEUMATIQUES / PNEUMATIC COMPONENTS / PNEUMATISCHEN KOMPONENTEN

| | NR. | BESCHRIJVING - DESCRIPTION - BESCHREIBUNG - DESCRIPTION | TIPPER | MF |
|---|---|---|---|---|
| | E-10597 | Abs Sensor Haaks + 1000 MM Kabel + Fiche Intra-disc+ | x | x |
| | | Abs Sensor Angle + 1000 MM Cable + Sheet Intra-disc+ | | |
| | | Capteur Abs + 1000 MM Cable + Fiche Intradisc+ | | |
| | | Abs Sensor + 1000 MM Kabel + Fiche Intradisc+ | | |
| | E-10595 | Abs Sensor + 400 MM Cable + Fiche | x | x |
| | | Abs Sensor + 400 MM Cable + Socket | | |
| | | Capteur Abs + 400 MM Cable + Fiche | | |
| | | Sensor Abs + 400 MM Kabel + Fiche | | |



## 10. HYDRAULISCHE COMPONENTEN / COMPOSANTS HYDRAULIQUES / HYDRAULIC COMPONENTS / HYDRAULISCHE KOMPONENTEN

| | NR. | BESCHRIJVING - DESCRIPTION - BESCHREIBUNG - DESCRIPTION | TIPPER | MF |
|---|---|---|---|---|
| | E-30745 | Voetscharnier Std - Diam 60 MM - Links Of Rechts V Cs 17 “B Of L” Of Cs18 “B Of L” | x | |
| | | Bearing Bracket Left And Right For Cs17 Or 18 “B” | | |
| | | Palier Inferieur Std -60 MM- Gauche Ou Droite V Cs 17 “B” Of Cs18 “B” | | |
| | | Fusscharnier Std -60 MM- Links Oder Rechts V Cs 17 “B” Of Cs18 “B” | | |
| | E-43528 | Hefscharnier Diam 60 MM Links Voor Cs 17 “B Of L” Of Cs 18 “B Of L” | x | |
| | | Top Ram Bracket Left Side For Cs 17 Or Cs 18”B” | | |
| | | Palier Haut Gauche Pour Cs 17 “B” Ou Cs 18 “B” | | |
| | | Hebescharnier Links Für Cs 17 “B” Oder Cs 18 “B” | | |
| | E-43529 | Hefscharnier Diam 60 MM Rechts Voor Cs 17 “B Of L” Of Cs 18 “B Of L” | x | |
| | | Top Ram Bracket Right Side For Cs 17 Or Cs 18”B” | | |
| | | Palier Haut Droite Pour Cs 17 “B” Of Cs 18 “B” | | |
| | | Hebescharnier Rechts Für Cs 17 “B” Of Cs 18 “B” | | |
| | E-43522 | Versterkt Hefscharnier Diam 60 MM Links Voor Cs 17 “B Of L” Of Cs 18 “B Of L” - Ref. Nl Htg 42 À 45 T - Vb 90 | x | |
| | | Reinforced Lifting Bracket Diam 60 MM Left For Cs 17 “B Or L” Or Cs 18 “B Of L” - Ref. Nl Htg 42 À 45 T - Vb 90 | | |
| | | Palier Renforce Diam 60 MM Gauche Pour Cs 17 “B Of L” Of Cs 18 “B Of L” - Ref. Nl Htg 42 À 45 T - Vb 90 | | |
| | | Hebescharnier Links 42 T | | |
| | E-43521 | Versterkt Hefscharnier Diam 60 MM Rechts Voor Cs 17 “B Of L” Of Cs 18 “B Of L” - Ref. Nl Htg 42 À 45 T - Vb 90 | x | |
| | | Reinforced Lifting Bracket Diam 60 MM Right For Cs 17 “B Of L” Or Cs 18 “B Of L” - Ref. Nl Htg 42 À 45 T - Vb 90 | | |
| | | Palier Renforce Diam 60 MM Droite Pour Cs 17 “B Of L” Of Cs 18 “B Of L” - Ref. Nl Htg 42 À 45 T - Vb 90 | | |
| | | Hebescharnier Rechts 42 T | | |
| | E-72435 | Dichtingsset Voor Cs 17/5 | x | |
| | | Sealset For Cs 17/5 | | |
| | | Kit De Joint Pour Verin Cs 17/5 | | |
| | | Abdichtungsset Edbro Cs 17/5 | | |
| | E-72840 | Dichtingsset Voor Cs 170S 5 *****A*** | x | |
| | | Dichtingsset Voor Cs 170S 5 *****A*** (Edbro Oogcilinder Generatie Voor De “B” Versie (Pré) = Incl. O-Ring Voor Het Oog Boven | | |
| | | Kit De Joint Pour Cs 170S 5 *****A*** (Verin A Oeil Edbro) | | |
| | | Dichtingsset Voor Cs 170S 5 *****A*** (Edbro Oogcilinder Generatie Voor De “B” Versie (Pré) = Incl. O-Ring Voor Het Oog Boven | | |

| | NR. | BESCHRIJVING - DESCRIPTION - BESCHREIBUNG - DESCRIPTION | TIPPER | MF |
|---|---|---|---|---|
| | **E-72853** | Dichtingsset Voor Cs 170S 5 *****A*** | x | |
| | | Repair Kit For Cs17 Edbro | | |
| | | Kit De Joint Pour Cs 170S 5 *****A*** (Verin A Oeil Edbro) | | |
| | | Dichtingsset Voor Cs 170S 5 *****A*** (Edbro Oogcilinder Generatie Voor De "B" Versie (Pré) = Incl. O-Ring Voor Het Oog Boven | | |
| | **E-72437** | Dichtingsset Voor Cs 18/5 | x | |
| | | Sealset For Cs 18/5 | | |
| | | Kit De Joint Pour Verin Cs 18/5 | | |
| | | Abdichtungsset Edbro Cs 18/5 | | |
| | **E-72438** | Dichtingsset Voor Cs 19/5 | x | |
| | | Sealset For Cs 19/5 | | |
| | | Kit De Joint Pour Verin Cs 19/5 | | |
| | | Abdichtungsset Edbro Cs 19/5 | | |
| | **E-17441** | Anti Lawaairing Voor Edbro Cs 17 = Ref Jost / Edbro Ark780/02 | x | |
| | | Rubber Anti-Noise For Edbro | | |
| | | Collier Anti-Bruit Pour Edbro Cs 17 | | |
| | | Gummi Anti-Lärm Fur Edbro Cs17 | | |
| | **E-17445** | Anti Lawaairing Voor Edbro Cs 19 | x | |
| | | Rubber Anti-Noise For Edbro Cs 19 | | |
| | | Collier Anti-Bruit Pour Edbro Cs 19 | | |
| | | Gummi Anti-Lärm Fur Edbro Cs 19 | | |
| | **E-17443** | Anti Lawaairing Voor Edbro Ds 18 / Dd 18 / Cs 18 | x | |
| | | Rubber Anti-Noise For Edbro Ds18 / Dd18 / Cs18 | | |
| | | Collier Anti-Bruit Pour Edbro Ds 18 / Dd 18 / Cs 18 | | |
| | | Gummi Anti-Lärm Fur Edbro Ds18 / Dd18 / Cs18 | | |
| | **E-483** | Flash Standaard "Light" Voetscharnier - Zonder Smeernippel - L Of R V Fc 169(A) Of Fc 191(A) | x | |
| | | Flash Standard Support Bellow- Without Grease Nipple - L Or R V Fc 169 Of Fc 191 | | |
| | | Flash Std Palier Inferieur - Sans Graisseur - Fc 169 Ou Fc 191 | | |
| | | Flash Standard Fusscharnier- Ohne Schmiernippel - L Of R V Fc 169 Of Fc 191 | | |



10. HYDRAULISCHE COMPONENTEN / COMPOSANTS HYDRAULIQUES / HYDRAULIC COMPONENTS / HYDRAULISCHE KOMPONENTEN

| | NR. | BESCHRIJVING - DESCRIPTION - BESCHREIBUNG - DESCRIPTION | TIPPER | MF |
|---|---|---|---|---|
| | **E-493** | Flash / Alpha Std Hyva Hefscharnier - Zonder Smeernippel - Links Voor Fc(A) 169 Of Fc(A) 191 | x | |
| | | Flash Cilinder Hyva Bracket Left At The Box - Without Grease Nipple - For Fc 169 Of Fc 191 | | |
| | | Flash Palier Hyva Superieur Gauche - Sans Graisseur - Pour Fc 169 Ou Fc 191 | | |
| | | Flash Std Hyva Hebelscharnier- Ohne Schmiernipp - Links Für Fc 169 Of Fc 191 | | |
| | **E-492** | Flash / Alpha Std Hyva Hefscharnier - Zonder Smeernippel - Rechts Voor Fc(A) 169 Of Fc(A) 191 | x | |
| | | Flash Hyva Cilinder Bracket Right At The Box - Without Grease Nipple- For Fc 169 Of Fc 191 | | |
| | | Flash Hyva Palier Superieur Droit - Sans Graisseur - Fc 169 Ou Fc 191 | | |
| | | Flash Hyva Std Hebelscharnier- Ohne Schmiernippel - Rechts Für Fc 169 Of Fc 191 | | |
| | **E-13288** | Hyva Afdekkap Voor "Alpha" Cilinder Fca 169 5..- Schuine Gele Hyva Top Afdekkap | x | |
| | | Hyva Cover For Cylinder Fc 169 5 (Everything But Fc16955780A) | | |
| | | Hyva Capuchon "Alpha" Pour Verin Fca 169 5..- Jaune - Incliné | | |
| | | Hyva Abdeckung Für "Alpha" Zylinder Fca 169 5 ..... - Schräge Gelb Hyva Top Abdeckung | | |
| | **E-57387** | Pvc Afdekkap Voor Edbro Cs 17 - Cs18 En Cs18L (Vanaf 2015) | x | |
| | | Pvc Cover For Edbro Cs 17 And Cs18 | | |
| | | Pvc Capuchon Edbro Pour Cs17 Et Cs18 | | |
| | | Pvc Abdeckkappe Fur Zylinder Cs 17 Und Cs18 | | |
| | **E-57406** | Pvc Afdekkap Voor Edbro Cs 17L - Bouwjaar 2015 | x | |
| | | Pvc Afdekkap Voor Edbro Cs 17L - Bouwjaar 2015 | | |
| | | Chapeau De Verin Edbro Cs 17L - 2015 | | |
| | | Pvc Abdeckung Für Edbro Cs 17L - Baujahr 2015 | | |
| | **E-57388** | Pvc Afdekkap Voor Edbro Cs 19 | x | |
| | | Pvc Cover For Edbro Cs 19 | | |
| | | Pvc Capuchon Pour Edbro Cs 19 | | |
| | | Pvc Abdeckkappe Für Edbro Cs 19 | | |
| | **M-22000605** | Bevestiging Voor Cilinder Rotule | x | |
| | | Front Bulkhead Attachment For Top Push Ram | | |
| | | Palier De Verin A Oeil | | |
| | | Befestigung Für Kippzylinder Mit Rotule | | |

| | NR. | BESCHRIJVING - DESCRIPTION - BESCHREIBUNG - DESCRIPTION | TIPPER | MF |
|---|---|---|---|---|
| | **56021616S** | Koppeling Push Pull 1'' Mannelijk Insteekkoppelingsstekker Igr1" Mt.5 | x | x |
| | | Coupling Push Pull 1" Pull Male | | |
| | | Raccord Push Pull 1" Male | | |
| | | Kupplung Push Pull 1" Männlich | | |
| | **56011616S** | Koppeling Push Pull 1'' Vrouwelijk Skm 20 Ir Ae | x | x |
| | | Coupling Push Pull 1" Female Skm 20 Ir Ae | | |
| | | Raccord Push Pull 1" Femelle Skm 20 Ir Ae | | |
| | | Kupplung Push Pull 1" Weiblich Skm 20 Ir Ae | | |
| | **56021212** | Koppeling Push Pull 3/4'' Mannelijk | x | x |
| | | Coupling Push Pull 3/4" Male | | |
| | | Raccord Push Pull 3/4" Male | | |
| | | Kupplung Push Pull 3/4" Männlich | | |
| | **56011212** | Vrouwelijk Deel Snelkoppeling 3/4" Skm 20 Ir Ae | x | x |
| | | Coupling Push Pull 3/4" Female Skm 20 Ir Ae | | |
| | | Raccord Femelle Aeroquip 3/4" Skm 20 Ir Ae | | |
| | | Kupplung Push Pull 3/4" Weiblich Skm 20 Ir Ae | | |
| | **E-62973** | Schroefkoppeling Edbro 1" Mannelijk Deel | x | x |
| | | Coupling Edbro 1 " Male | | |
| | | Raccord Edbro 1'' Male | | |
| | | Schraubkupplung Edbro 1 " Männlich | | |
| | **E-62976** | Schroefkoppeling Edbro 1" Vrouwelijk Deel | x | x |
| | | Coupling Edbro 1 " Female | | |
| | | Raccord Edbro 1'' Femelle | | |
| | | Schraubkupplung Edbro 1 " Weiblich | | |
| | **E-62968** | Schroefkoppeling Edbro 3/4" Mannelijk Deel | x | x |
| | | Coupling Edbro 3/4" Male | | |
| | | Raccord Edbro 3/4'' Male | | |
| | | Schraubkupplung Edbro 3/4" Männlich | | |



10. HYDRAULISCHE COMPONENTEN / COMPOSANTS HYDRAULIQUES / HYDRAULIC COMPONENTS / HYDRAULISCHE KOMPONENTEN

| | NR. | BESCHRIJVING - DESCRIPTION - BESCHREIBUNG - DESCRIPTION | TIPPER | MF |
|---|---|---|---|---|
| | **E-62971** | Schroefkoppeling Edbro 3/4" Vrouwelijk | x | x |
| | | Coupling Edbro 3/4" Female | | |
| | | Raccord Edbro 3/4'' Femelle | | |
| | | Schraubkupplung Edbro 3/4" Weiblich | | |
| | **SKSZUB5S** | Stofkap Voor Snelkoppeling 1 " Man. Deel - Uitvoering Duwkoppeling | x | x |
| | | Stofkap Voor Snelkoppeling 1 " Man. Deel - Uitvoering Duwkoppeling | | |
| | | Housse De Protection Pour Raccourci 1 " Man. Part - Application Raccord Propulsif | | |
| | | Stofkap Voor Snelkoppeling 1 " Man. Deel - Uitvoering Duwkoppeling | | |
| | **SKSZUB4S** | Stofkap Voor Snelkoppeling 3/4" Man. Deel - Uitvoering Duwkoppeling | x | |
| | | Stofkap Voor Snelkoppeling 3/4" Man. Deel - Uitvoering Duwkoppeling | | |
| | | Housse De Protection Pour Raccourci 3/4" Man. Part - Application Raccord Propulsif | | |
| | | Stofkap Voor Snelkoppeling 3/4" Man. Deel - Uitvoering Duwkoppeling | | |
| | **E-419** | Stofkap Voor Schroefkoppeling Edbro 1" Mannelijk Deel Qdc100 (Sa776/1) | x | x |
| | | Cap For Screw Coupling Edbro 1" Male Qdc100 (Sa776/1) | | |
| | | Bouchon Pour Accoupleur À Visser Edbro 1" Mâle Qdc100 (Sa776/1) | | |
| | | Kappe Für Drehkupplung Edbro 1" Männlich Qdc100 (Sa776/1) | | |
| | **E-420** | Stofkap Voor Schroefkoppeling Edbro 1" Vrouwelijk Deel Qdc100/W (Sa776/1) | x | x |
| | | Cap For Screw Coupling Edbro 1" Female Qdc100/W (Sa776/1) | | |
| | | Bouchon Pour Accoupleur À Visser Edbro 1" Femelle Qdc100/W (Sa776/1) | | |
| | | Kappe Für Drehkupplung Edbro 1" Weiblich Qdc100/W (Sa776/1) | | |
| | **E-417** | Stofkap Voor Schroefkoppeling Edbro 3/4" Mannelijk Deel Qdc075 (Sa582/2) | x | x |
| | | Cap For Screw Coupling Edbro 3/4" Male Qdc075 (Sa582/2) | | |
| | | Bouchon Pour Accoupleur À Visser Edbro 3/4" Mâle Qdc075 (Sa582/2) | | |
| | | Kappe Für Drehkupplung Edbro 3/4" Männlich Qdc075 (Sa582/2) | | |
| | **E-418** | Stofkap Voor Schroefkoppeling Edbro 3/4" Vrouwelijk Deelqdc075/W (Sa582W/1) | x | x |
| | | Cap For Screw Coupling Edbro 3/4" Female Qdc075/W (Sa582W/1) | | |
| | | Bouchon Pour Accoupleur À Visser Edbro 3/4" Femelle Qdc075/W (Sa582W/1) | | |
| | | Kappe Für Drehkupplung Edbro 3/4" Weiblich Qdc075/W (Sa582W/1) | | |

| | NR. | BESCHRIJVING - DESCRIPTION - BESCHREIBUNG - DESCRIPTION | TIPPER | MF |
|---|---|---|---|---|
| | **PHD4253000** | Slang 4 Laags 1 " 3000 MM 1 "Lm - 1"Lm | x | |
| | | Hose 4 Layers 1 " 3000 MM 1 "Lm - 1"Lm | | |
| | | Tuyau 4 Couches 1 " 3000 MM 1 "Lm - 1"Lm | | |
| | | Schlauch 4 Lagen 1 " 3000 MM 1 "Lm - 1"Lm | | |
| | **PHD42540E** | Slang 4 Laags 1 " 4000 MM 1 "Lm -90 Lm 25S | | x |
| | | Hose 4 Layers 1 " 4000 MM 1 "Lm -90 Lm 25S | | |
| | | Tuyau 4 Couches 1 " 4000 MM 1 "Lm -90 Lm 25S | | |
| | | Schlauch 4 Schichten 1 " 4000 MM 1 "Lm -90 Lm 25S | | |
| | **PHD4203000** | Slang 4 Laags 3/4" 3000 MM 3/4"Lm - 3/4" Lm | x | |
| | | Hose 4 Layers 3/4" 3000 MM 3/4"Lm - 3/4" Lm | | |
| | | Tuyau 4 Couches 3/4" 3000 MM 3/4"Lm - 3/4" Lm | | |
| | | Schlauch 4 Schichten 3/4" 3000 MM 3/4"Lm - 3/4" Lm | | |
| | **PHD42040E** | Slang 4 Laags 3/4" 4000 MM 3/4"Lm -90 Lm 20S | | x |
| | | Hose 4 Layers 3/4" 4000 MM 3/4"Lm -90 Lm 20S | | |
| | | Tuyau 4 Couches 3/4" 4000 MM 3/4"Lm -90 Lm 20S | | |
| | | Schlauch 4 Schichten 3/4" 4000 MM 3/4"Lm -90 Lm 20S | | |
| | **E-7633** | Elektro-Hydraulische Kipgroep 24V | x | |
| | | Electro-Hydraulic Power Pack 24V | | |
| | | Groupe Electro-Hydraulique 24V | | |
| | | Elektro-Hydraulische Kippanlage 24V | | |
| | **E-3383** | Dubbelwerkende Cilinder Links (Haken Wegdraai-end) | x | |
| | | Double Working Cylinder (Left) (Hooks Turning Away) | | |
| | | Verin Hydraulique À Double Effet (Gauche) Pivotant En Bas | | |
| | | Doppelwirkender Zylinder (Links) Haken Drehend | | |
| | **E-82343** | Weber Handpomp Fhp 59 - 208735.9 - Zonder 3-Delige Handel | x | |
| | | Weber Hydrolic Handpump Fhp 59 - 208735.9 Lever Free | | |
| | | Weber Pompe À Main Hydraulique Fhp 59 - 208735.9 Levier Séparé | | |
| | | Weber Handpumpe Fhp 59 - 208735.9 Hebel Lose | | |



10. HYDRAULISCHE COMPONENTEN / COMPOSANTS HYDRAULIQUES / HYDRAULIC COMPONENTS / HYDRAULISCHE KOMPONENTEN

| | NR. | BESCHRIJVING - DESCRIPTION - BESCHREIBUNG - DESCRIPTION | TIPPER | MF |
|---|---|---|---|---|
| | **E-648** | Dubbelwerkende Cilinder Ø30 - Slaglengte 100 MM - Dn-030.020.0100-G+G12-Cil.Inox Stang | x | |
| | | Double Working Cylinder Ø30 - Length 100 | | |
| | | Verin Hydraulique A Double Effet Ø30 - Course 100 | | |
| | | Doppelwirkender Zylinder Ø30 - Länge 100 | | |
| | **E-652** | Dubbelwerkende Cilinder Ø30 - Slaglengte 150 | x | |
| | | Double Working Cylinder Ø30 - Length 150 | | |
| | | Verin Hydraulique A Double Effet Ø30 - Course 150 | | |
| | | Doppelwirkender Zylinder Ø30 - Länge 150 | | |
| | **E-3384** | Dubbelwerkende Cilinder Rechts | x | |
| | | Double Working Cylinder Right Side | | |
| | | Verin Hydraulique À Double Effet Cote Droit | | |
| | | Doppelwirkender Zylinder Rechts | | |
| | **E-671** | Dubbel Gepiloteerde Terugslagklep 1/4" | x | x |
| | | Double Non-Return Valve 1/4'' | | |
| | | Double Valve A Une Direction 1/4" | | |
| | | Doppeltes Rückschlagventil 1/4'' | | |
| | **E-81297** | Dubbel Gepiloteerde Terugslagklep 3/8" | x | x |
| | | Dubbel Gepiloteerde Terugslagklep 3/8" | | |
| | | Dubbel Gepiloteerde Terugslagklep 3/8" | | |
| | | Doppel Gepiloteerde Terugslagklep 3/8" | | |
| | **E-13547** | Slangbreukbeveiliging - Dn6 - Int 3/8" - Int 3./8" | x | x |
| | | Hosecrack Protection | | |
| | | Protection Defaut De Tuyau | | |
| | | Schlauchbruchsicherung | | |
| | **E-39336** | Cilinder Tn 60.035.0330 - Bfsp+ Fs4 Cc 585 | x | |
| | | Cylinder Tn 60.035.0330 - Bfsp+ Fs4 Cc 585 | | |
| | | Verin Tn 60.035.0330 - Bfsp+ Fs4 Cc 585 | | |
| | | Zylinder Tn 60.035.0330 - Bfsp+ Fs4 Cc 585 | | |

## 10. HYDRAULISCHE COMPONENTEN / COMPOSANTS HYDRAULIQUES / HYDRAULIC COMPONENTS / HYDRAULISCHE KOMPONENTEN

| | NR. | BESCHRIJVING - DESCRIPTION - BESCHREIBUNG - DESCRIPTION | TIPPER | MF |
|---|---|---|---|---|
| | **E-39339** | Cilinder Tn - 60.035.0382 - Bf4 + Fs4 Cc 585 | x | x |
| | | Cylinder Tn - 60.035.0382 - Bf4 + Fs4 Cc 585 | | |
| | | Verin Tn - 60.035.0382 - Bf4 + Fs4 Cc 585 | | |
| | | Zylinder Hinten Tür - 60.035.0382 - Bf4 + Fs4 Cc 585 | | |
| | **E-39469** | Collector 3 X 4/4 - 1 X 3/8 - 1 X 1/4 -70 70 120 | x | |
| | | Collector 3 X 4/4 - 1 X 3/8 - 1 X 1/4 -70 70 120 | | |
| | | Collecteur 3 X 4/4 - 1 X 3/8 - 1 X 1/4 -70 70 120 | | |
| | | Kollektor 3 X 4/4 - 1 X 3/8 - 1 X 1/4 -70 70 120 | | |
| | **E-10987** | Elektromagneetventiel V. Aslift 472.127.140.0 | x | x |
| | | Elektromagneetventiel V. Aslift 472.127.140.0 | | |
| | | Valve Elctromagnetique Pour Essieu Relevable 472.127.140.0 | | |
| | | Elektro Magnet Ventil Fur Achslift 472.127.140.0 | | |
| | **M-58008300** | Ophanging Vr Flexibels T.H.V. De Steunvoeten - Sleufgaten | | x |
| | | Ophanging Vr Flexibels T.H.V. De Steunvoeten - Sleufgaten | | |
| | | Suspension Pour Flexibles Pour Bequilles - Sleuf-gaten | | |
| | | Erhängung Fur Flexibels Fur Sattelstutze - Spaltloch | | |



## 11. KIPSCHARNIER / CHARNIERE DE BENNAGE / TIPPING HINGE / KIPSCHARNIER

| | NR. | BESCHRIJVING - DESCRIPTION - BESCHREIBUNG - DESCRIPTION | TIPPER | MF |
|---|---|---|---|---|
| | **M-18003403** | Kipdraaipunt | x | |
| | | Rear Tipper Hinge | | |
| | | Palier Axe De Bennage | | |
| | | Kippdrehpunkt | | |
| | **M-18003404** | Kipdraaipunt (Gietstuk) | x | |
| | | Rear Tipper Hinge (Casting) | | |
| | | Palier Axe De Bennage (Piece De Fonderie) | | |
| | | Kippdrehpunkt (Gussteil) | | |
| | **STAS076** | Draaipunt Kipper | x | |
| | | Hinge Point Tipper | | |
| | | Palier Axe De Bennage | | |
| | | Kippdrehpunkt | | |
| | **M-99011700** | Nylon Buis Diam 125/100 | x | |
| | | Nylon Bushing Diam 125/100 | | |
| | | Bague D'Usure En Nylon Diam 125/100 | | |
| | | Nylon Buchse Diam 125/100 | | |
| | **STAS116A** | Ring Voor Blokkering Kipas | x | |
| | | Ring For Blocking The Tipping Axle | | |
| | | Bague Pour Blocage Axe De Bennage | | |
| | | Blockierungsscheibe Kippwelle | | |
| | **DOPKIP** | Afdekdop Voor Kipas - Polyamide Pa6 Zwart Met Wit STAS Logo | x | |
| | | Afdekdop Voor Kipas - Polyamide Pa6 Zwart Met Wit STAS Logo | | |
| | | Bouchon Axe D Benage - STAS Logo | | |
| | | Afdekdop Voor Kipas - Polyamide Pa6 Zwart Met Wit STAS Logo | | |
| | **M-18019800** | Kipas Voor Chassis 1100MM | x | |
| | | Main Tipper Hinge Axle 1100MM | | |
| | | Kipas Voor Chassis 1100MM | | |
| | | Kipas Voor Chassis 1100MM | | |

## 11. KIPSCHARNIER / CHARNIERE DE BENNAGE / TIPPING HINGE / KIPSCHARNIER

| | NR. | BESCHRIJVING - DESCRIPTION - BESCHREIBUNG - DESCRIPTION | TIPPER | MF |
|---|---|---|---|---|
| | **M-18016400** | Kipas Voor Chassis 1100MM En 1200MM | x | |
| | | Main Tipper Hinge Axle 1100MM En 1200MM | | |
| | | Axe De Bennage Pour Chassis 1100MM Et 1200MM | | |
| | | Kippwelle Für Rahmen1100MM Und 1200MM | | |
| | **M-18019700** | Kipas Voor Chassis 1200MM | x | |
| | | Main Tipper Hinge Axle 1200MM | | |
| | | Kipas Voor Chassis 1200MM | | |
| | | Kipas Voor Chassis 1200MM | | |
| | **M-18019600** | Kipas Voor Chassis 1300MM | x | |
| | | Main Tipper Hinge Axle 1300MM | | |
| | | Axe De Bennage Pour Chassis 1300MM | | |
| | | Kippwelle Für Rahmen 1300MM | | |
| | **M-18014402** | Kipas Voor Chassis 1300MM En 1400MM | x | |
| | | Main Tipper Hinge Axle 1300MM And 1400MM | | |
| | | Axe De Bennage Pour Chassis 1300MM Et 1400MM | | |
| | | Kippwelle Für Rahmen1300MM Und 1400MM | | |
| | **M-18019500** | Kipas Voor Chassis 1400MM | x | |
| | | Main Tipper Hinge Axle 1400MM | | |
| | | Axe De Bennage Pour Chassis 1400MM | | |
| | | Kippwelle Für Rahmen 1400MM | | |



## 12. ASSEN ACCESSOIRES / ACCESSOIRES ESSIEUX / AXLE COMPONENTS / ACHSEN ZUBEHÖR

| | NR. | BESCHRIJVING - DESCRIPTION - BESCHREIBUNG - DESCRIPTION | TIPPER | MF |
|---|---|---|---|---|
| | **E-7993** | Saf Set 4 X Remblok Integral Sbs2220 Saf-Haldex - Voor Bi9-22S | x | x |
| | | Saf Set 4 X Brake Pad Integral Sbs2220 Saf-Haldex - For Bi9-22S | | |
| | | Saf Set 4 X Plaquette De Frein Integral Sbs2220 Saf-Haldex - Pour Bi9-22S | | |
| | | Saf Satz 4 X Bremsklotze Integral Sbs2220 Saf-Haldex - Für Bi9-22S | | |
| | **E-7992** | Saf(Knorr) Set 4 X Remblok Sk7 Integral Grote Schijf 22.5” - Voor Bi9-22K | x | x |
| | | Saf(Knorr) Set A 4 X Brake Pad Sk7 Integral Large Disc 22.5” - For Bi9-22K | | |
| | | Saf(Knorr) Set 4 X Plaquette De Frein Sk7 Integral Grande Disque 22.5” - Pour Bi9-22K | | |
| | | Saf(Knorr) Satz 4 X Bremsklotze Sk7 Integral Große Platte 22.5” - Fur Bi9-22K | | |
| | **A0024207820** | DCA Set 4 X Remblok Sn6 19.5” Voor 1 As | x | x |
| | | DCA Satz 4 X Brake Pad Sn6 19.5” For 1 Axle | | |
| | | DCA Set 4 X Plaquette De Frein Sn6 19.5” Pour 1 Essieu | | |
| | | DCA Satz 4 X Bremsklotze Sn6 19.5” Fur 1 Achse | | |
| | **E-15728** | DCA Set 4 X Remblok Sn7 22.5” Voor 1 As - Pos 4 | x | x |
| | | DCA Set 4 Xbrake Pad Sn7 22.5” For 1 Axle | | |
| | | DCA Set 4 X Plaquette De Frein Sn7 22.5” Pour 1 Axe | | |
| | | DCA Satz 4 X Bremsklotze Sn7 22.5” Fur 1 Achse | | |
| | **E-15742** | Jost / DCA Set 4 X Remblok Sk7 22.5” Voor 1 As - Jae 02 504 070 20 | x | x |
| | | DCA Set 4 X Brake Pad Sk7 22.5” For 1 Axle | | |
| | | DCA Set 4 X Garniture De Freinage Sk7 22.5” Pour 1 Essieu | | |
| | | DCA Satz 4 X Bremklotze Sk7 22.5” Fur 1 Achse | | |
| | **M-94006500** | Gelaste Bok Jost H=250 Links - Thermisch Verzinkt | x | x |
| | | Hanger Bracket Mercedes DCA H=250 Left - Galv | | |
| | | Main De Ressort DCA H=250 Gauche - Galv. | | |
| | | Mercedes Lagerbocke Assembliert DCA H=250 Links - Galvanisiert | | |
| | **M-94006600** | Gelaste Bok Jost H=250 Rechts Thermisch Verzinkt | x | x |
| | | Hanger Bracket Mercedes DCA H=250 Right - Galv | | |
| | | Main De Ressort Souder Sur Tole DCA H=250 Droite Galv. | | |
| | | Mercedes Lagerbocke Assembliert DCA H=250 Rechts - Galvanisiert | | |

| | NR. | BESCHRIJVING - DESCRIPTION - BESCHREIBUNG - DESCRIPTION | TIPPER | MF |
|---|---|---|---|---|
| | S-94002200 | Gelaste Bok Jost H=250 Links Met STAS147H2 - Thermisch Verzinkt | x | x |
| | | Welded Spring Bracket Jost Left Side | | |
| | | Main De Ressort Mercedes Souder Sur Platine STAS147H2L - Gauche | | |
| | | Mercedes Lagerbocke Assembliert DCA H=250 Links - Galvanisiert - STAS147H2 | | |
| | S-94002300 | Gelaste Bok Jost H=250 Rechts Met STAS147H2 - | x | x |
| | | Welded Spring Bracket Jost Right Side | | |
| | | Main De Ressort Mercedes DCA H=250 Sur Platine STAS147H2R | | |
| | | Mercedes Lagerbocke Assembliert DCA H=250 Rechts - - STAS147H2 | | |
| 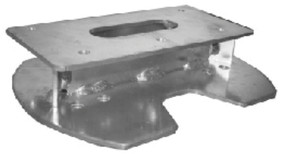 | M-94006801 | Gelaste Luchtbalgophoging 100MM Jost - Thermisch Verzinkt | x | x |
| | | DCA Spacer 100MM Between Airspring And Chassis - Galv | | |
| | | Support Coussin 100MM Mercedes DCA - Galv Thermique | | |
| | | Gelaste Luchtbalgophoging 100MM Jost - Thermisch Verzinkt | | |
| 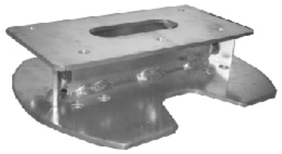 | M-94006700 | Gelaste Luchtbalgophoging 50Mm Mercedes DCA - Thermisch Verzinkt | x | x |
| | | DCA Spacer Between Airspring And Chassis 50 MM | | |
| | | Rehausse Soude 50Mm Mercedes DCA - Galvanise | | |
| | | DCA Gelaschte Luftbalge Erhogung 50 MM | | |
| | E-36619 | Set Quick Assembly Double Lift For Jost (Ex Mercedes) DCA - Max 8,0 Bar - Min 0 Bar - Without Pneumatics | x | x |
| | | Set Quick Assembly Double Lift For Mercedes DCA - Max 8,5 Bar - Min 0 Bar - Without Pneumatics | | |
| | | Set Quick Assembly Double Lift For Mercedes DCA - Max 8,5 Bar - Min 0 Bar - Without Pneumatics | | |
| | | Set Quick Assembly Double Lift For Mercedes DCA - Max 8,5 Bar - Min 0 Bar - Without Pneumatics | | |
| | A9463250044 | Mercedes Rubberblok Voor Aslift A9463902370 (Tot Bj 2008) | x | x |
| | | Mercedes Rubberblock For Axle Lift A9463902370 | | |
| | | Mercedes Bloc En Caoutchouc Pour Essieu Relevable A9463902370 (Jusqu'Aubj 2008) | | |
| | | Mercedes Gummilager Fur Achslift A9463902370 | | |
| | A9463281601 | DCA Liftbalg Fuer Twinlift | x | x |
| | | DCA Airspring For Axle Lift Fuer Twinlift | | |
| | | DCA Coussin Du Systeme D'Essieux Relevable Fuer Twinlift | | |
| | | DCA Luftbalg Fur Lift Asche Fuer Twinlift | | |





| | NR. | BESCHRIJVING - DESCRIPTION - BESCHREIBUNG - DESCRIPTION | TIPPER | MF |
|---|---|---|---|---|
| | E-8442 | Saf Balgset 2919V - Max Diam 350 MM Incl. Bev. Delen Met Kunststof Bodemplaat 3.229.1042.00 | x | x |
| | | Airbag Saf 2919V With Plastic Inside | | |
| | | Saf Coussins 2919V - Max Diam 350 MM Incl. Fix. Parties Avec Plaque De Plastique 3.228.1042.00 | | |
| | | Saf Luftfederbalg 2919V - Max Diam 350 MM 3.228.1042.00 | | |
| | E-10363 | Saf Luchtbalg Voor Dubbelzijdige Lift | x | x |
| | | Saf Air Bag For Double Sided Lift | | |
| | | Saf Cousin D'Air Essieu Relevable | | |
| | | Saf Liftachsbalg Fur Doppelseitige Lift | | |
| | E-16734 | Jost DCA Luchtbalg 300 MM - Conti Tech Air Spring Typ 4157 N P14 | x | x |
| | | DCA Airbag 300 MM | | |
| | | DCA Coussin D'Air 300MM | | |
| | | DCA Liftachsbalg 300 MM | | |
| | E-16739 | Jost DCA Luchtbalg 300 MM - Luftanschluss Integriert "1085" Oder "1080" | x | x |
| | | Jost DCA Airspring "1085" Oder "1080" | | |
| | | Coussin DCA 300 MM -Entree D'Air Integre "1085" Ou "1080" | | |
| | | DCA Luchtbalg 300 MM - Luftanschluss Integriert "1085" Oder "1080" | | |
| | E-16723 | DCA Verslijtschijf Bok | x | x |
| | | DCA Wearing Disc For Hanger Bracket | | |
| | | DCA Rondelle D'Usure Plastique | | |
| | | DCA Scheibe Bok | | |
| | E-16754 | DCA Bout Voor Chassisbok M 22 X 1.5 X 195 | x | x |
| | | DCA Bolt For Bracket M 22 X 1.5 X 195 MM | | |
| | | DCA Boulon Pour Suspension M 22 X 1.5 X 195 MM | | |
| | | DCA Sk-Schraube Fur Hänger M 22 X 1.5 X 195 | | |
| | E-16727 | DCA Stalen Schijf Voor Chassisbok | x | x |
| | | DCA Washer Steel For Bracket | | |
| | | DCA Rondelle De Centrage En Acier Pour Suspension | | |
| | | DCA Stahl Druckscheibe Fur Hänger | | |

| | NR. | BESCHRIJVING - DESCRIPTION - BESCHREIBUNG - DESCRIPTION | TIPPER | MF |
|---|---|---|---|---|
| | E-16417 | Één DCA Wielbout M 22 X 1.5 X 80 MM | x | x |
| | | DCA Wheel Bolt M22 X 1.5 X 80 | | |
| | | DCA Goujon M22 X 1.5 X 80 | | |
| | | DCA Radbolzen M22 X 1.5 X 80 | | |
| | E-15711 | DCA Te5/8 En Te4/8 Naaf+Lager - A 000 350 05 35 // A 000 350 23 35 - Volledig Aanligvlak Zonder Wielbouten !! | x | x |
| | | DCA Te5/8 And Te4/8 Hub + Bearing A 000 350 05 35 // A 000 350 23 35 - Complete Aanligvlak | | |
| | | DCA Te5/8 Et Te4/8 Moyeu + Roulements - - A 000 350 05 35 // A 000 350 23 35 Façe En Continue | | |
| | | DCA Te5/8 Und Te4/8 Radnabe + Rollagereinheit A 000 350 05 35 // A 000 350 23 35-Durchgehender Anlageflache | | |
| | A9463560420 | DCA Naafdop | x | x |
| | | DCA Casing | | |
| | | DCA Capuchon | | |
| | | DCA Nabenkappe | | |
| | E-56844 | DCA Sk-Mutter M 20 X 1.5 / Stossdämpfer | x | x |
| | | DCA Sk-Nut M 20 X 1.5 / Shock Abs. | | |
| | | DCA Sk-Ecrou M 20 X 1.5 / Amortisseur | | |
| | | DCA Sk-Mutter M 20 X 1.5 / Stossdämpfer | | |
| | E-56843 | DCA Sk-Schraube M 20 X 1.5 X 100 / Stossdämpfer | x | x |
| | | DCA Sk-Bolt M 20 X 1.5 X 100 / Shock Absorber | | |
| | | DCA Sk-Vis M 20 X 1.5 X 100 / Amortisseur | | |
| | | DCA Sk-Schraube M 20 X 1.5 X 100 / Stossdämpfer | | |
| | M-94007101 | Gelaste Luchtbalgophoging 100MM Saf - Thermisch Verzinkt | x | x |
| | | Aribag Spacer 100MM Saf - Galvanised | | |
| | | Rehausse Pour Coussin A Air Soude 100MM Saf - Galvanise | | |
| | | Verschweißte Luftbalg Erhöhung 100MM Saf - Galvanisiert | | |
| | M-94007201 | Gelaste Luchtbalgophoging 50Mm Saf - Thermisch Verzinkt | x | x |
| | | Airbag Spacer 50Mm Saf - Galvanised | | |
| | | Saf 50 MM Rehausse Pour Coussin A Air - Galvanisé | | |
| | | Geschweißte Luftbalge Erhogung 50Mm Saf - Galva | | |





| | NR. | BESCHRIJVING - DESCRIPTION - BESCHREIBUNG - DESCRIPTION | TIPPER | MF |
|---|---|---|---|---|
| | E-36618 | Set Quick Assembly Double Lift For Bpw Airlight II - Max 8,0 Bar - Min 0 Bar - Without Pneumatics | x | x |
| | | Bpw Double Axle Lift Without Steering / Airlight II M24 Fe Bok | | |
| | | Kit Double Pour Essieu Relevable Sans Commande / Alii M24 | | |
| | | Set Quick Assembly Double Lift For Bpw Airlight II - Max 8,5 Bar - Min 0 Bar - Without Pneumatics | | |
| | E-36701 | One(1)RubberAirspringContitech/AccevalWithClampedPlates G1/4" For Double Lift Set For Saf / Jost DCA / Bpw - Max 8,0 Bar | x | x |
| | | One (1) Rubber Airspring Contitech With Clamped Plates G1/4" For Double Lift Set For Saf / Jost DCA / Bpw - Max 8,5 Bar | | |
| | | Un (1) Airspring Caoutchouc Contitech Avec Plaques Serrées G1/4" Pour Double Lift Set Pour Saf / Jost DCA / Bpw - Max 8,5 Bar | | |
| | | One (1) Rubber Airspring Contitech With Clamped Plates G1/4" For Double Lift Set For Saf / Jost DCA / Bpw - Max 8,5 Bar | | |
| | UT016A120DT | Stalen Ring Nr 4 Voor Aslift Al465-Ii - 2 Stuks Nodig Per Liftbalg | x | x |
| | | Steel Ring Nr 4 For Lift Axle T Al465-Ii - 2 Stusk Nodig Per Liftbalg | | |
| | | Anneau En Acier N° 4 Pour Relevage D'Essieu-al465-Ii - 2 Pieces Necessaire /Essieu Relevable | | |
| | | Stahl Ring Nr 4 Fur Achslift Al465-Ii | | |
| | E-6923 | Saf Schokdemper "Cd" - Type 86 = Voor Io40 2505 42 (2919V) | x | x |
| | | Saf Shock Absorber "Cd" - Type 86 | | |
| | | Saf Amortisseur "Cd" - Type 86 | | |
| | | Saf Stossdampfer "Cd" - Type 86 | | |
| | E-6917 | Saf Schokdemper Io/Iu L 317 - 484 MM / Hub 167 | x | x |
| | | Saf Shock Absorber Io/Iu L 317-484 MM / Hub 167 | | |
| | | Saf Amortisseur Io/Iu L 317-484 MM / Hub 167 | | |
| | | Saf Stossdampfer Io/Iu L 317-484 MM / Hub 167 | | |
| | E-10215 | Saf Intradics II Gummi Lagerbus "3D" - Io - Iu - Smal 114 MM - (Ook Voor Dca) | x | x |
| | | Saf Intradics II Rubber Bush "3D" (Also For Dca) | | |
| | | Saf Intradics II Bague Caoutchouc "3D" (Aussi Pour Dca) | | |
| | | Saf Intradics II Gummi Buchse "3D" (Auch Fur Dca) | | |
| | E-10400 | Saf Intradics II Zekeringsmoer M 30 Voorbok Din 985-8 Pos 202 | x | x |
| | | Saf Intradics II Lock Nut M30 Front Bracket Din 985-8 | | |
| | | Saf Intradics II Ecrou De Securite M 30 Main Avant De Suspension Din 985-8 | | |
| | | Saf Intradics II Sicherungsmutter M30 Haltebock Vorne Din 985-8 | | |

| | NR. | BESCHRIJVING - DESCRIPTION - BESCHREIBUNG - DESCRIPTION | TIPPER | MF |
|---|---|---|---|---|
| | **W1650SEM** | Metaal Geboord Onder Voor Polykipper | x | |
| | | Fixation Steel Plate For Front Rubber Buffer | | |
| | | Support Metalique Pour Plot Antivibration | | |
| | | Stahlteil Gebohrt Für Gummipuffer | | |
| | **W1650SER** | Rubber Voor Polykipper | x | |
| | | Rubber For Front Rubber Buffer | | |
| | | Plot Anti-Vibration | | |
| | | Gummipuffer | | |
| | **STAS124G** | Support Voor Polykipper 20 Graden En Recht | x | |
| | | Holder For Front Rubber Buffer 20 Degrees | | |
| | | Support Plot Antivibration 25 Degrees | | |
| | | Halterung Fur Gummipuffer 20 Grad | | |
| | **M-21005302** | Bevestiging Polykipper | x | |
| | | Fixation Front Rubber Buffer | | |
| | | Fixation Plot Anti Vibration | | |
| | | Befestigung Gummipuffer | | |
| | **M-18003001** | Alu Sleepstuk Voor Kipbak | x | |
| | | Alu Guide Block For Body | | |
| | | Centreur De Caisse Alu | | |
| | | Alu Schleppstuck Fur Kipmulde | | |
| | **STAS123D** | Sleepstuk Chassis | x | |
| | | Body Guide Chassis | | |
| | | Guide Pour Caisse Sur Chassis | | |
| | | Muldeführung Am Chassis | | |
| | **RB100X10** | Rubberstrook 100 X 10 MM - 70 Shore / L = 5000 MM | x | |
| | | Rubber Strip 100 X 10 MM - 70 Shore / L = 5000 MM | | |
| | | Bande Caoutchouc 100 X 10 MM - 70 Shore / L = 5000 MM | | |
| | | Gummi Streifen 100 X 10 MM - 70 Shore / L = 5000 MM | | |



13. ONDERDELEN VOOR HET CHASSIS / PIÈCES POUR LE CHÂSSIS / PARTS FOR THE CHASSIS / ERSATZTEILE FÜR CHASSIS

| | NR. | BESCHRIJVING - DESCRIPTION - BESCHREIBUNG - DESCRIPTION | TIPPER | MF |
|---|---|---|---|---|
| | **RDP130X130** | Rubberpad Met Tap 130 X 130 X 10 Met Groeven En Tap | x | |
| | | Rubber Plate With Plug, 130 X 130 X 10 With Grooves | | |
| | | Butoir En Caoutchouc 130 X 130 X 10 Avec Cheville Et Rainures | | |
| | | Gummi Mit Zapfen 130 X 130 X 10 Mit Rillen | | |
| 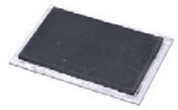 | **45147** | Alu / Rubber 180 X 120 / 160 X 100 / 3-7 MM | x | |
| | | Alu / Rubber 180 X 120 / 160 X 110 / 3-7 MM | | |
| | | Alu / Caoutchouc 180 X 120 / 160 X 110 / 3-7 MM | | |
| | | Alu / Gummi 180 X 120 / 160 X 110 / 3-7 MM | | |
| | **45621** | Alu / Rubber 110 X 110 / 100 X 100 / 3-7 MM | x | |
| | | Alu / Rubber 110 X 110 / 100 X 100 / 3-7 MM | | |
| | | Alu / Caoutchou 110 X 110 / 100 X 100 / 3-7 MM | | |
| | | Alu / Gummi 110 X 110 / 100 X 100 / 3-7 MM | | |
| | **E-38417** | Kingpin Zonder Schotel Gf Voor 662/102/601-602 2" - 8 MM Of 10 MM Plaat | x | x |
| | | Kingpin No Fifth Wheel Plate Gf 662/102/601 2" | | |
| | | Pivot D'Attelage Sans Plat Gf 662/102/601 2" | | |
| | | Königszapfen Ohne Teller Gf 662/102/601 2" | | |
| | **E-38415** | Moer M14 Voor Kingpin Gf 662/102/601-602 2" | x | x |
| | | Nut For Kingpin 2" Gf 662/102/601 | | |
| | | Ecrou Pour Pivot D'Attelage 2" Gf 662/102/601 | | |
| | | Mutter Für Königszapfen 2" Gf 662/102/601 | | |
| | **E-38416** | Veerring Diam 14 Voor Kingpin Gf 662/102/601 2" (G102020) | x | x |
| | | Spring Lock Washer For Kingpin 2" Gf 662/102/601 | | |
| | | Fermoir Ressort Pour Pivot D'Att. 2" Gf 662/102/601 | | |
| | | Federring Für Königszapfen 2" Gf 662/102/601 | | |
| | **KP2108.1** | Kingpin Oms 2" Voor 8 MM Of 10 MM Plaat | x | x |
| | | Kingpin Pin Oms 2" For 8 MM Or 10 MM Plate | | |
| | | Pivot D'Attelage Pivot Oms 2" Pour Tôle 8 MM Ou 10 MM | | |
| | | Königszapfen Oms 2" Für 8 MM Oder 10 MM Platte | | |

| | NR. | BESCHRIJVING - DESCRIPTION - BESCHREIBUNG - DESCRIPTION | TIPPER | MF |
|---|---|---|---|---|
| | **M-91016200** | Fe Kopplaat Vc1300 + Vc1400 Kc=400 D=10 Assemb.- Gf | x | |
| | | Fe King Pin Plate Vc1300 + Vc1400 Kc=400 D=10Mm Assembly - Gf | | |
| | | Plaque Attelage Vc1300 + Vc1400 Kc=400 D=10Mm Assembly - Gf | | |
| | | Fe Kopplaat Vc1300 + Vc1400 Kc=400 D=10Mm Assembly - Gf | | |
| 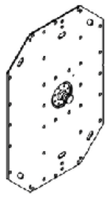 | **M-91015700** | Fe Kopplaat Vc1300 + Vc1400 Kc=800, 1250 Assembly - Gf | x | |
| | | Fe King Pin Plate Vc1300 + Vc1400 Kc=800, 1250 Assembly - Gf | | |
| | | Fe Plaque D'Attelage Vc1300 + Vc1400 Kc=800, 1250 Assembly - Gf | | |
| | | Fe Sattelplate Vc1300 + Vc1400 Kc=800, 1250 Assembly - Gf | | |
| | **STAS200H1** | Bachestok Kort Model | x | |
| | | Hook Stick Short Version | | |
| | | Perche De Debachage Modele Court | | |
| | | Hakenstange Für Plane Kurzes Modell | | |
| | **STAS200H2** | Bachestok Lang Model Voor Zelflossers | | x |
| | | Hook Stick Long Model Moving Floor | | |
| | | Perche De Debachage Modele Long Pour Fond Mouvant | | |
| | | Planestange Langes Modell Schubboden Sattelauflieger | | |
| | **OBO2140357** | Obo-Beugel 2962 / 35 Lgr Ean 4012195199458 | x | x |
| | | Obo-Beugel 2962 / 35 Lgr Ean 4012195199458 | | |
| | | Obo-Beugel 2962 / 35 Lgr Ean 4012195199458 | | |
| | | Obo-Beugel 2962 / 35 Lgr Ean 4012195199458 | | |
| | **KLEMV** | Obo-Beugel 2962 16 - 18 | x | x |
| | | Obo-Brace 2962/16-18 | | |
| | | Collier Obo 2962/16-18 | | |
| | | Obo-Bügel 2962/16-18 | | |
| | **M-58000400** | Alu Houder Borstel, Schop En Riek | | x |
| | | Support Alu For Brush, Shovel And Fork | | |
| | | Support Alu Brosse, Pelle Et Fourche | | |
| | | Alu Halter Fur Bürste, Schaufel Und Gabel | | |



13. ONDERDELEN VOOR HET CHASSIS / PIÈCES POUR LE CHÂSSIS / PARTS FOR THE CHASSIS / ERSATZTEILE FÜR CHASSIS

| | NR. | BESCHRIJVING - DESCRIPTION - BESCHREIBUNG - DESCRIPTION | TIPPER | MF |
|---|---|---|---|---|
| | **M-58002501** | Bev. Borstelhouder T.F.V. Zijdelingsebescherming | | x |
| | | Fix. Brush Holder For Side Protection | | |
| | | Support Porte Pelle Sur Pare Cycliste | | |
| | | Bef. Halter Fur Seitenschutz | | |
| | **M-96000504** | Bevestiging Bodyguard/Schop - Borstelhouder + Standlicht | x | |
| | | Holder Bodyguard/Shover - Brushholder | | |
| | | Fixation Bodyguard/Support Pelle Et Brosse + Feu Position | | |
| | | Halter Bodyguard/Schaufel - Halter Fur Burste | | |
| | **20610010** | Bevestiging Voor Gereedschap (Met Rubber) | x | |
| | | Holder For Tools (Rubber) | | |
| | | Fixation Outils (En Joint Caoutchouc) | | |
| | | Halter Für Werkzeug (Mit Gummi ) | | |
| | **20610010-RUB** | Rubber Voor 20610010 Bevestiging Voor Gereedschap | x | |
| | | Rubber Voor 20610010 Bevestiging Voor Gereedschap | | |
| | | Caoutchouc Pour 20610010 Fixation Des Outils | | |
| | | Rubber Voor 20610010 Bevestiging Voor Gereedschap | | |
| | **E-79990** | Gele Kunstof Wielkeg Met Vleugels (Din 76051/E53) 467X198X225 | x | x |
| | | Yelow Wheel Wedge With Wings (Din 76051/E53) 467X198X225 | | |
| | | Cale De Roue Pvc Jaune Avec Ailettes (Din 76051/E53) 467X198X225 | | |
| | | Kunststoff Radkeil Gelb Mit Flügel (Din 76051/E53) 467X198X225 | | |
| | **E-4170** | Galva Houder Voor Wielkeg Ng 53 | x | x |
| | | Galva Holder Yellow Wheel Wedge Ng 53 95 | | |
| | | Support Galva Pour Fixation Cale De Roue Ng53 | | |
| | | Galva Halterung Fur Radkeil Ng 53 | | |
| | **E-79994** | Kunststof Houder Voor Wielkeg Tl201600 / E53 | x | x |
| | | Plastic Rod For Wheel Chock Tl201600 / E53 | | |
| | | Support En Pvc Pour Cale De Roue Tl201600 / E53 | | |
| | | Kunststoff Halter Für Radkeil Tl201600 / E53 | | |

| | NR. | BESCHRIJVING - DESCRIPTION - BESCHREIBUNG - DESCRIPTION | TIPPER | MF |
|---|---|---|---|---|
| | STAS135H | Bevestiging Voor Wielkeggen | x | |
| | | Fixation For Yellow Wheel Choque | | |
| | | Fixation Pour Cale De Roue | | |
| | | Befestigung Fur Keile | | |
| | E-42727 | Lemmerz Stalen Velg - 11.75 X 22.5" 281/335/10/M22/Et120 Mc Alive "5000 Kg" - Hayes Lemmerz Original 2920695 Alive | x | x |
| | | Lemmerz Steel Rim - 11.75 X 22.5" 281/335/10/M22/ Et120 Mc Alive "5000 Kg" | | |
| | | Jante Acier Lemmerz - 11.75 X 22.5 M 335/10/ "120" | | |
| | | Stahl Felge Lemmerz - 11.75 X 22.5 M 335/10/ "120" | | |
| | E-18175 | Alu Velg 11.75 X 22.5 Boll 120 1X Polish 0 26 Dura Bright - Cap. 5000 Kg | x | x |
| | | Alu Rim 11.75 X 22.5 Boll 120 1X Polish 0 26 Dura Bright - Cap. 5000 Kg | | |
| | | Jante Alu 11.75 X 22.5 Boll 120 1X Polish 0 26 Dura Bright - Cap. 5000 Kg | | |
| | | Alu Felge 11.75 X 22.5 Boll 120 1X Polish 0 26 Dura Bright - Cap. 5000 Kg | | |
| | E-18176 | Alu Velg 11.75 X 22.5 Boll 120 Brushed / Mat 0 26 - Cap. 5000 Kg | x | x |
| | | Alu Rim 11.75 X 22.5 Boll 120 Brushed / Mat 0 26 - Cap. 5000 Kg | | |
| | | Alu Jante 11.75 X 22.5 Boll 120 Brushed / Mat 0 26 - Cap. 5000 Kg | | |
| | | Alu Velg 11.75 X 22.5 Boll 120 Brushed / Mat 0 26 - Cap. 5000 Kg | | |
| | E-42511 | Verchroomde Wielmoerdop Sw 32 "M" "STAS" - Kort | x | x |
| | | Chrome Cap For Wheel Nut Sw 32 "M" "STAS" - Short | | |
| | | Cache Ecrou Chrome Sw 32 "M" "STAS" - Court | | |
| | | Verchromte Radmutterkappe Sw 32 "M" "STAS" - Kurz | | |
| | E-42510 | Zwarte Kunststof Wielmoerdop Sw 32 "M" "STAS" - Kort | x | x |
| | | Black Plastic Cap For Wheel Nut Sw 32 "M" "STAS" - Short | | |
| | | Cache Ecrou Noir Sw 32 "M" "STAS" - Court | | |
| | | Kunstst. Radmutterkappe Schwarz Sw 32 "M" "STAS" - Kurz | | |
| | E-42512 | Zwarte Kunststof Wielmoerdop Sw 32 "M" "STAS" - Long | x | x |
| | | Black Plastic Cap For Wheel Nut Sw 32 "M" "STAS" - Long | | |
| | | Cache Ecrou Noir Sw 32 "M" "STAS" - Long | | |
| | | Kunstst. Radmutterkappe Schwarz Sw 32 "M" "STAS" - Lang | | |



13. ONDERDELEN VOOR HET CHASSIS / PIÈCES POUR LE CHÂSSIS / PARTS FOR THE CHASSIS / ERSATZTEILE FÜR CHASSIS

| | NR. | BESCHRIJVING - DESCRIPTION - BESCHREIBUNG - DESCRIPTION | TIPPER | MF |
|---|---|---|---|---|
| | E-31637 | Brandblusapparaat 9 Kg Frankrijk | x | x |
| | | Fire Extinguisher 9 Kg | | |
| | | Extincteur 9 Kg | | |
| | | Feuerlöscher 9 Kg | | |
| | E-40900 | Zwart / Rode Box Voor Brandblusser "9 Kg " | x | x |
| | | Black / Red Box For Fire Extinguisher "9 Kg " | | |
| | | Noir / Rouge Coffre A Extincteur Vide "9 Kg " | | |
| | | Schwarz / Rote Kasten Für Feuerlöscher"9 Kg " | | |
| | M-92002300 | Supp. Brandblusser 6Kg Aan Plastech Steunvoet | x | x |
| | | Support Fire Extinguisher 9 Kg For Landing Leg Alu | | |
| | | Support Extincteur 6Kg Pour Bequille Alu | | |
| | | Support Feuerlöscher 9 Kg Fur Sattelstütze Alu | | |
| | E-34187 | Zwart / Rode Box + Brandblusapparaat 6 Kg + Support | x | x |
| | | Black / Red Box + Fire Extinguisher 6 Kg + Support | | |
| | | Noir / Rouge Coffre + Extincteur 6 Kg + Support | | |
| | | Schwarz / Rote Kasten + Feuerlöscher 6 Kg + Support | | |
| | WS-WR-01 | Wielmoersleutel Sw 32X33 MM - L 400 MM En-8 + Dwarsstaaf Diam. 19 MM - L 630 MM, 900 Nm, Crv | x | x |
| | | Wheel Nut Wrench 27/32 Kpl. Incl.Tige 0 19 MM X 630 MM | | |
| | | Cle De Roue 32/33 Kpl. Incl.Tige 0 19 MM X 630 MM | | |
| | | Radschlussel 27/32 Kpl. Incl.Tige 0 19 MM X 630 MM | | |

| | NR. | BESCHRIJVING - DESCRIPTION - BESCHREIBUNG - DESCRIPTION | TIPPER | MF |
|---|---|---|---|---|
| | **M-23009400** | Balustrade Midden- Loopvlak Kipper | x | |
| | | Balustrade Middle - Catwalk Tipper | | |
| | | Balustrade Milieu - Passerelle Benne | | |
| | | Balustrade Mittel- Laufsteg Kipper | | |
| | **M-23009801** | Loopvlak Mf Balustrade | | x |
| | | Catwalk Mf Balustrade Assembly | | |
| | | Passerelle Mf Balustrade Assembly | | |
| | | Laufsteg Mf Balustrade Assembly | | |
| | **M-23009300** | Balustrade Zijkant Links - Loopvlak Kipper | x | |
| | | Balustrade Side Left - Catwalk Tipper | | |
| | | Balustrade Cote Gauche - Passerelle Benne | | |
| | | Balustrade Seite Links - Laufsteg Kipper | | |
| | **M-23009200** | Balustrade Zijkant Rechts - Loopvlak Kipper | x | |
| | | Balustrade Side Right - Catwalk Tipper | | |
| | | Balustrade Cote Droit - Passerelle Benne | | |
| | | Balustrade Seite Rechts - Laufsteg Kipper | | |
| | **M-23009502** | Vloer- Loopvlak Kipper | x | |
| | | Floor-Catwalk Tipper | | |
| | | Plateau-Passerelle Benne | | |
| | | Boden-Laufsteg Kipper | | |
| | **M-23004900** | Steun Loopvlak Rechts - Recht Kopschot | x | |
| | | Support Catwalk Right Side - Straight Headbord | | |
| | | Support Passerelle Cote Droit - Face Avant Droite | | |
| | | Stutze Laufsteg Rechts - Senkrechte Stirnwand | | |
| | **M-23004800** | Steun Loopvlak Links - Recht Kopschot | x | |
| | | Support Catwalk Left Side - Straight Headbord | | |
| | | Support Passerelle Cote Gauche - Face Avant Droite | | |
| | | Stutze Laufsteg Links - Senkrechte Stirnwand | | |





| | NR. | BESCHRIJVING - DESCRIPTION - BESCHREIBUNG - DESCRIPTION | TIPPER | MF |
|---|---|---|---|---|
| | **M-23004700** | Steun Loopvlak-Bak Rechts-Schuin-Voorberd | x | |
| | | Support Catwalk-Body Right Side-Sloping Front Bulkhead | | |
| | | Support Passerelle-Caisse Coté Droit Face Avant Oblique | | |
| | | Stütze Laufsteg-Mulde Rechts-Schräg-Stirnwand | | |
| | **M-23004600** | Steun Loopvlak-Bak Links-Schuin-Voorberd | x | |
| | | Support Catwalk-Body Left Side-Sloping Front Bulkhead | | |
| | | Support Passerelle-Caisse Coté Gauche Face Avant Oblique | | |
| | | Stütze Laufsteg-Mulde Links-Schräg-Stirnwand | | |
| | **M-23007701** | Steun Loopvlak-Bak Mf | | x |
| | | Support Catwalk-Body Mf | | |
| | | Support Passerelle-Caisse Mf | | |
| | | Stütze Laufsteg-Mulde Mf | | |
| 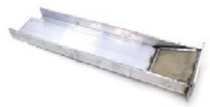 | **M-23010100** | Steunpoot Loopvlak Voor Binnenhoogte 1900 Assembly | x | |
| | | Support Catwalk For Inside Height 1900 Assembled | | |
| | | Support Passerelle Pour Hauteur Utile Caisse 1900 Assemblage | | |
| | | Stütze Laufsteg Für Innenhöhe 1900 Zusammengebaut | | |
| | **M-23010200** | Steunpoot Loopvlak Voor Binnenhoogte 2165 Assembly | x | |
| | | Support Catwalk For Inside Height 2165 Assembled | | |
| | | Support Passerelle Pour Hauteur Utile 2165 Assemblage | | |
| | | Stütze Laufsteg Für Innenhöhe 2165 Zusammengebaut | | |
| | **M-23010300** | Steunpoot Loopvlak Voor Binnenhoogte 2400 Assembly | x | |
| | | Support Catwalk For Inside Height 2400 Assembled | | |
| | | Support Passerelle Pour Hauteur Utile 2400 Assemblage | | |
| | | Stütze Laufsteg Für Innenhöhe 2400 Zusammengebaut | | |
| 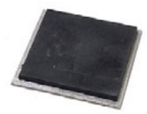 | **M-23000100** | Rubber Tussen Loopvlak En Chassis | x | |
| | | Rubber Between Catwalk And Chassis | | |
| | | Caoutchouc Entre Passerelle Et Chassis | | |
| | | Gummi Zwischen Laufsteg Und Rahmen | | |

| | NR. | BESCHRIJVING - DESCRIPTION - BESCHREIBUNG - DESCRIPTION | TIPPER | MF |
|---|---|---|---|---|
| | M-23001404 | Terugverende Klep Loopvlak | x | |
| | | Doorflap Catwalk | | |
| | | Clapet Resilient Ballustrade | | |
| | | Zurückfederende Klappe Laufsteg | | |
| | WVEER-38 | Wringveer Dia I. 38 Dr.3.50 Verz. N.5 | x | |
| | | Spring Dia I. 38 Dr.3.50 Verz. N.5 | | |
| | | Ressort A Torsion Dia I. 38 Dr.3.50 Verz. N.5 | | |
| | | Feder Dia I. 38 Dr.3.50 Verz. N.5 | | |
| | 116/318 | Randbescherming Loopvlak Lg318 MM - Wanddikte 6.5-8.1 MM Pdtge318-L | x | |
| | | Bord Protection Catwalk Lg318 MM - Wanddikte 6.5-8.1 MM Pdtge318-L | | |
| | | Protection De Bord Pvc Ballustrade Lg318 MM - Epaisseur 6.5-8.1 MM | | |
| | | Randschutz Laufsteg Lg318 MM - Wanddicke 6.5-8.1 MM | | |
| | M-23008100 | Rubberaanslag Loopvlak | x | |
| | | Rubber Bumper Catwalk | | |
| | | Butee En Caoutchouc Passerelle | | |
| | | Gummipuffer Laufsteg | | |
| | M-23002801 | Ladder 3 Treden Bh 1450 & 1700 | x | |
| | | Ladder 3 Steps Bh 1450 & 1700 | | |
| | | Echelle 3 Marches Bh 1450 & 1700 | | |
| | | Leiter 3 Stufen Bh 1450 & 1700 | | |
| | M-23002901 | Ladder 4 Treden Bh 1900 | x | |
| | | Ladder 4 Steps Bh 1900 | | |
| | | Echelle 4 Marches Bh 1900 | | |
| | | Leiter 4 Stufen Bh 1900 | | |
| | M-23003002 | Ladder 5 Treden Bh 2165 | x | |
| | | Ladder 5 Steps Bh 2165 | | |
| | | Echelle 5 Marches Bh 2165 | | |
| | | Leiter 5 Stufen Bh 2165 | | |





| | NR. | BESCHRIJVING - DESCRIPTION - BESCHREIBUNG - DESCRIPTION | TIPPER | MF |
|---|---|---|---|---|
| | M-23004203 | Ladder 6 Treden Bh 2400 | x | x |
| | | Ladder 6 Steps Bh 2400 | | |
| | | Echelle 6 Marches Bh 2400 | | |
| | | Leiter 6 Stufen Bh 2400 | | |
| | M-23008301 | Verbindingsbuis Onderaan Ladder Mf | | x |
| | | Connection Tube Bottom Ladder Mf | | |
| | | Tube De Connection En Bas Echelle Mf | | |
| | | Verbindungsrohr Unten Leiter Mf | | |
| | M-23002301 | Bevestiging - Laddersteun - Loopvlak | x | |
| | | Support Ladder - Catwalk Ladder 3 And 4 Steps | | |
| | | Fixation - Support Echelle - Passerelle | | |
| | | Befestigung - Leiterstütze - Podest | | |
| | M-23002401 | Laddersteun - Loopvlak Ladder 3 En 4 Treden | x | |
| | | Support Ladder - Catwalk Ladder 3 And 4 Steps | | |
| | | Support Echelle - Passerelle Echelle 3 Et 4 Haches | | |
| | | Halter Leiter - Laufsteg Leiter 3 Und 4 Stufen | | |
| | M-23010800 | Laddersteun-Loopvlak Ladder 5 En 6 Treden | x | |
| | | Support Ladder - Catwalk Ladder 5 And 6 Steps | | |
| | | Support Echelle - Passerelle Echelle 5 Et 6 Haches | | |
| | | Halter Leiter - Laufsteg Leiter 5 Und 6 Stufen | | |
| | 401036CN | Beugel Fe Galva Voor Buis Diam 33-36 MM - Din 1593 | x | x |
| | | Brace Galva For Tube Diam 33-36 MM | | |
| | | Collier Galva Pour Tube Diam 33-36 MM | | |
| | | Rohrschelle Fe Galva Für Rohr Diam 33-36 MM | | |
| | 2101866 | Buisklem T Tweedelig 1" X 1" Tj 210 Th Vz | x | x |
| | | Tube Clamp T Two Parts 1" X 1" Tj 210 Th Vz | | |
| | | Serre Joint 1" X 1" Tj 210 Th Vz | | |
| | | Rohrklemme T Zweiteilig 1" X 1" Tj 210 Th Vz | | |

## 14. LOOPVLAK / PASSERELLE / CATWALK / LAUFSTEG

| | NR. | BESCHRIJVING - DESCRIPTION - BESCHREIBUNG - DESCRIPTION | TIPPER | MF |
|---|---|---|---|---|
| | 649M201 | Rol 18.25 M X 50 MM Anti-Slip Bekleding Itw Grijs | x | x |
| | | Role 18.25M Anti-Slip Lining Itw 50Mm Grey | | |
| | | Rolle 18.25 M X 50 MM Anti-Slip Lage Itw Grau | | |
| | | Rolle 18.25M Anti-Slip Lage Itw 50Mm Grau | | |

## 15. LADDER / ECHELLE / LEITER / LADDER

| | NR. | BESCHRIJVING - DESCRIPTION - BESCHREIBUNG - DESCRIPTION | TIPPER | MF |
|---|---|---|---|---|
| | STAS203C2 | Alu Plat Voor Bevestiging Ladder Aan Bak | x | |
| | | Alu Flat For Fixation Ladder To The Body | | |
| | | Alu Plat Pour Fixation Echelle | | |
| | | Alu Flach Fur Befestigung Leiter Am Aufbau | | |
| | M-42000100 | Geassembleerde As Voor Bev Ladder Aan Bak | x | |
| | | Assembled Axle For STAS203Ca | | |
| | | Axe Echelel Pour STAS203Ca | | |
| | | Assemblierter Achse Fur STAS203Ca | | |
| | STAS203C3 | Alu Zwee Voor Bevestiging Ladder Aan Bak | x | |
| | | Alu Corner Piece For Attaching Ladder To The Body | | |
| | | Corniere Alu Pour Fixation Echelle Au Caisse | | |
| | | Alu Winkel Für Befestigung Leiter An Der Mulde | | |
| | STZL025D5 | Vaste Haak Voor Ophanging Ladder | | x |
| | | Hookfixation Ladder For Mf | | |
| | | Chrochet Fixe Pour Fixation Echelle | | |
| | | Festen Haken Für Befestigung Anstelleiter | | |
| | STZL025D6 | Scharnierbare Haak Voor Ophanging Ladder | | x |
| | | Hingeable Fixation Hook For Ladder | | |
| | | Chrochet Pivotable Pour Fixation Echelle | | |
| | | Scharnierbaren Haken Für Befestigung Anstelleiter | | |
| | M-99004103 | Bevestiging Ladder Aan Chassis | x | |
| | | Attachment Ladder To Chassis | | |
| | | Fixation Echelle Sur Chassis | | |
| | | Befestigung Leiter Am Chassis | | |
| | LADDER330 | Alu Ladder 2990 X 330 MM - 1 Deel - 11 Tredes - Gekeurd | x | |
| | | Alu Ladder 2990 X 330 MM - One Piece - 11 Steps | | |
| | | Echelle Alu 2990 X 330 MM - 1 Partie - 11 Marches | | |
| | | Alu Leiter 2990 X 330 MM - 1 Teil - 11 Stufen | | |

## 15. LADDER / ECHELLE / LEITER / LADDER

| | NR. | BESCHRIJVING - DESCRIPTION - BESCHREIBUNG - DESCRIPTION | TIPPER | MF |
|---|---|---|---|---|
| | LADDER330L | Alu Ladder 3740 X 330 MM - 1 Deel - 14 Tredes - Gekeurd | x | |
| | | Alu Ladder 3740 X 330 MM - One Piece - 14 Steps | | |
| | | Echelle Alu 3740 X 330 MM - 1 Partie - 14 Marches | | |
| | | Alu Leiter 3740 X 330 MM - 1 Teil - 14 Stufen | | |
| | LADDER1X374 | Alu Ladder 3740 X 399 MM - 1 Deel - 14 Tredes - Gekeurd + Vgs Keuringsvignet | | x |
| | | Alu Ladder 3740 MM -1 Part -14 Steps Approved | | |
| | | Echelle Alu 3740 MM -1 Partes -14 Marches Homo-loguée | | |
| | | Alu Leiter 3740 MM -1 Teil -14 Stufen Gepruft | | |
| | M-38005101 | Uitschuifbaar Laddertje Met Platform | x | |
| | | Rear Ladder Rectractable | | |
| | | Echelle Escamotable Sous Caisse | | |
| | | Ausziehbare Leiter Am Heck - Mit Podest | | |
| | 3SKS7575 | Uitschuifladder Met Platform - Verzinkt | | x |
| | | Extending Ladder With Catwalk - Galvanised | | |
| | | Échelle Escamotable - Zingué | | |
| | | Ausziehleiter Mit Plattform - Versinkt | | |
| | 2SKS9404000 | Alu Ladder 5 Treden / STAS_Bx | x | |
| | | Alu Ladder 5 Steps / STAS_Bx | | |
| | | Echelle Alu 5 Marches / STAS_Bx | | |
| | | Alu Leiter 5 Treten / STAS_Bx | | |



## 16. ACHTERDEUR / PORTE ARRIÈRE / BACKDOOR / HECKTÜR

16.1. SLOTEN / FERMETURE / LOCK / SCHLOSS

| | NR. | BESCHRIJVING - DESCRIPTION - BESCHREIBUNG - DESCRIPTION | TIPPER | MF |
|---|---|---|---|---|
| | M-31026800 | Hendel Voor Symmetrische Wagondeur (Links) | x | |
| | | Handle For Symmetric Barn Type Door (Left) | | |
| | | Levier Pour Porte A Deux Vantaux Symmetrique (Gauche) | | |
| | | Hebel Für Symmetrische 2-Flügeltur (Links) | | |
| | M-31026900 | Hendel Voor Symmetrische Wagondeur (Rechts) | x | |
| | | Handle For Symmetric Barn Type Door (Rechts) | | |
| | | Levier Pour Porte A Deux Vantaux Symmetrique (Droite) | | |
| | | Hebel Für Symmetrische 2-Flügeltur (Rechts) | | |
| | M-30090400 | Hendel Voor Symm. Dubbelwerkende Achterdeur (Links) | x | |
| | | Handle For Symmetric Universal Door (Left) | | |
| | | Cremone Pour Porte Universelle Symmetrique (Gauche) | | |
| | | Hebel Für Symmetrische Kombi-Tür (Links) | | |
| | M-30090500 | Hendel Voor Symm. Dubbelwerkende Achterdeur (Rechts) | x | |
| | | Handle For Symmetric Universal Door (Right) | | |
| | | Cremone Pour Porte Universelle Symmetrique (Droite) | | |
| | | Hebel Für Symmetrische Kombi-Tür (Rechts) | | |
| | M-38004100 | Slotpen Achterdeursluiting | x | x |
| | | Steel Lock Pin Rear Door | | |
| | | Pivot De Fermeture Porte Arriere | | |
| | | Verschlussbolzen Hinterturverschluss | | |
| | TPO1350Z | Set Sluiting Achterdeur Zl | | x |
| | | Set Lock Backdoor Wf | | |
| | | Kit Fermeture Porte Arriere Fm | | |
| | | Kit Verschluss Hintertür Sb | | |
| | M-38002200 | Ring Vr Powerslot Uit Naadloze Precisiebuis 45X05 S235Jrh | x | x |
| | | Ring For Powerlock From Precision Seamless Tube 45X05 S235Jrh | | |
| | | Bague Pour Fermeture Power | | |
| | | Ring Fur Powerschloss | | |

| | NR. | BESCHRIJVING - DESCRIPTION - BESCHREIBUNG - DESCRIPTION | TIPPER | MF |
|---|---|---|---|---|
| | **M-38005000** | Slothouder Aluminium Gietstuk (DWAD + WD) | x | |
| | | Lock For Handle Aluminium Casting | | |
| | | Porte Serrure Aluminium Piece De Fonderie (Pu + Porte-A-2-Vantaux) | | |
| | | Schlosshalter Alu Gussteil | | |
| | **M-55000400** | Slothouder Voor “Mf” Aluminium Gietstuk | | x |
| | | Lockholder For Mf Alu Casting | | |
| | | Fermeture Porte Pour “Mf” Aluminium Pièce Moulée | | |
| | | Alu Schlosshalter Tür Mf | | |
| | **M-38000802** | Haak Vastleggen Achterdeurvleugel / Inox Veer | x | |
| | | Hook For Tying Up The Rear Door Wing / Stainless St. Spring | | |
| | | Croch. Pr Verrouill. De Porte Sur Cote De Caisse / Ress. Inox | | |
| | | Haken Für Festlegen Hecktürflügel / Edelstahl Feder | | |
| | **M-38007300** | Pin+Ketting - Haak Vastleggen Achterdeurvleugel / Inox Veer (6Mm) | x | |
| | | Pin + Chain - Lock Holder Rear Door / Spring Stainless Steel 6 MM | | |
| | | Goupille + Chaine Crochet Verrouillage De Porte Arriere / Inox Ressort 6 MM | | |
| | | Bolzen + Kette - Verrieglung Hebel Hintertur / Inox Feder 6 MM | | |
| | **M-38007000** | Veer - Haak Vastleggen Achterdeurvleugel / Inox Veer | x | |
| | | Spring - Lock Holder Rear Door / Spring Stainless Steel | | |
| | | Ressort - Crochet Verrouillage De Porte Arriere / Ressort Inox | | |
| | | Haken Verrieglung Hebel Hintertur / Inox Feder | | |
| | **M-38006600** | Haak Vr Vastleggen Achterdeuren Aan Ketting (DWAD + WD) - 11 MM Dik | x | x |
| | | Hook For Securing Rear Door With Chain - 11 MM | | |
| | | Crochet Pour Fixation Chaine Porte Arriere - 11 MM | | |
| | | Alu Haken Fur Festmachen Hecktür Mit Kette - 11 MM | | |
| | **STAS242A** | Basisprofiel Powerslot (DWAD + WD) | x | x |
| | | Base Profile Powerlock | | |
| | | Profil De Base Fermeture “Power” | | |
| | | Basisprofil Powerschloss | | |





| | NR. | BESCHRIJVING - DESCRIPTION - BESCHREIBUNG - DESCRIPTION | TIPPER | MF |
|---|---|---|---|---|
| | **STAS242B** | Beugel Powerslot (DWAD + WD) | x | x |
| | | Brace Power Lock | | |
| | | Bride Fermeture”Power” | | |
| | | Bügel Powerschloss | | |
| | **C6043-TV** | Regelbare Treksluiting M Vierk. Haak “STAS” (DWAD + Hoepels) - Thermisch Verzinkt | x | x |
| | | Adjustable Spring Lock With Square Hook “STAS” | | |
| | | Fermeture Reglable A Crochet Carre STAS | | |
| | | Regelbarer Verriegelung Mit Quadrathaken “STAS” | | |
| | **C6043/1-TV** | Vierkante Haak Voor Treksluiting “STAS” (DWAD + Hoepel) - Thermisch Verzinkt | x | x |
| | | Square Hook For Spring Lock “STAS” | | |
| | | Oeillet Carre Pour Fermeture Reglable | | |
| | | Quadrathaken Fur Regelbarer Verrieglung “STAS” | | |
| | **M-00002101** | Haak Voor Trekslot Op Achterstaander Voor DWAD | x | |
| | | Hook For Spring Lock Mounted On Rear Door Profile For Universal Backdoor | | |
| | | Crochet Sur Montant Arriere Pour Cadre Arriere Porte Universelle | | |
| | | Haken Für Regelbarer Verrieglung Auf Eckprofil Hinten Für Kombi-Tür | | |
| | **M-32019803** | Assembly Trekplaat Zijkant Knevel Voor Klep | x | |
| | | Assembly Clamp Plate For The Side Of The Tailgate | | |
| | | Fermeture Pappillon Porte Automatique | | |
| | | Zusammengestellter Knebelverschluss Heckklappe | | |
| | **M-32019903** | Assembly Knevelbout Onderaan Automatische Deur | x | |
| | | Assembled Clamp Screw Bottom For Top Hinged Door | | |
| | | Assemblage Vis De Serrage En Bas Porte Automat. | | |
| | | Zusammeng. Knebelverschluss Unten Heckklappe | | |
| | **M-32036003** | Geassembleerde Knevel Voor Klep - UK | x | |
| | | Assembled Clamp For Top Hinged Door - UK | | |
| | | Fermeture Pappillon Assemblee Pour Porte Battante – UK | | |
| | | Zusammenbest. Knebelverschl. Heckklappe - UK | | |

| | NR. | BESCHRIJVING - DESCRIPTION - BESCHREIBUNG - DESCRIPTION | TIPPER | MF |
|---|---|---|---|---|
| | 2056 | Oogbout En Knevelmoer Met Handvat - Thermisch Verzinkt - Incl. Splitpen Gemonteerd | x | |
| | | Oogbout En Knevelmoer Met Handvat - Thermisch Verzinkt - Incl. Splitpen Gemonteerd | | |
| | | Boulon Oeillet Avec Ecrou Papillon | | |
| | | Augenbolzen Mit Knebelmutter | | |
| | M-18010901 | Trekplaat Voor Greep Sluithaak | x | |
| | | Tension Plate For Grip Locking Hook | | |
| | | Prise Alu Pour Crochets Fermeture De Porte | | |
| | | Verrieglungsblech Für Griff Verschluss | | |
| | M-18019900 | Trekplaat Voor Greep Sluithaak Bij LI-Dichting | x | |
| | | Tension Plate For Grip Locking Hook With LI-Seal | | |
| | | Prise Alu Pour Crochets Fermeture De Porte Avec Joint En Caoutchouc LI | | |
| | | Trekplaat Voor Greep Sluithaak Bij LI-Dichting | | |
| | M-18011000 | Grondplaatje Voor Greep Sluithaak | x | |
| | | Ground Plate For Pneumatic Hook | | |
| | | Plat Alu Pour Fixation Prise Crochet | | |
| | | Blech Fur Griff Haken Hintertür | | |
| | M-18020000 | Grondplaatje Voor Greep Sluithaak Bij LI-Dichting | x | |
| | | Grondplaatje Voor Greep Sluithaak Bij LI-Dichting | | |
| | | Grondplaatje Voor Greep Sluithaak Bij LI-Dichting | | |
| | | Grondplaatje Voor Greep Sluithaak Bij LI-Dichting | | |
| | 2060319 | Inox Veiligheidsschuifgrendel Sluithaken | x | |
| | | Stainless Steel Safety Bolt For The Pneumatic Hooks | | |
| | | Verrouillage Inox Securite Crochet De Portes | | |
| | | Edelstahl Sicherheitsschieber Für Die Verschlusshaken | | |
| | M-18002803 | As Met Korte Sluithaken Voor Klep | x | |
| | | Assembled Closing Hooks Top Hinged Door | | |
| | | Axe Avec Crochets De Fermeture Courts Pour Porte Batt. | | |
| | | Verriegelungsachse Zussammengebaut Für Heckklappe | | |





| | NR. | BESCHRIJVING - DESCRIPTION - BESCHREIBUNG - DESCRIPTION | TIPPER | MF |
|---|---|---|---|---|
| | M-13002801 | As Met Korte Sluithaken Voor Klep buildSTAR X | x | |
| | | Assembled Closing Hooks Top Hinged Door build-STAR X | | |
| | | Axe Avec Crochets De Ferm. Courts Pour Porte Auto buildSTAR X | | |
| | | Verriegelungsachse Zussammengebaut Für Heckklappe buildSTAR X | | |
| | M-18002703 | As Met Lange Sluithaken Voor Dubbelwerkende Achterdeur | x | |
| | | Assembled Closing Hooks Universal Door | | |
| | | Axe Avec Crochets De Fermeture Longs Pour Porte Univers. | | |
| | | Verriegelungsachse Zusammengebaut Für Kombi-Tür | | |
| | M-13002901 | As Met Lange Sluithaken Voor DWAD buildSTAR X | x | |
| | | Assembled Closing Hooks Universal Door build-STAR X | | |
| | | Axe Avec Crochets De Ferm. Longs Pour Porte Univers. buildSTAR X | | |
| | | Verriegelungsachse Zusammengebaut Für Kombi-Tür buildSTAR X | | |
| | ADVEER | Trekveer 123 X 34 X 6 MM Voor Achterdeur | x | x |
| | | Spring 123 X 34 X 6 MM For Rear Door | | |
| | | Ressort 123 X 34 X 6 MM Pour Porte Arriere | | |
| | | Ziehfeder 123 X 34 X 6 MM Für Hecktür | | |
| | M-18009500 | Draadstang Voor Sluiting Achterdeur | x | x |
| | | Threadworm For Lock Backdoor | | |
| | | Tige Filetee Pour Fermeture Porte Arriere | | |
| | | Gewindestange Für Verschluß Hintertür | | |
| | SX01N12X24 | Clips + Stift Voor Gaffel M 12 X 24 MM Lang | x | x |
| | | Clips + Pen For Fork M 12 X 24 MM Long | | |
| | | Clips + Tige Pour Fourche M 12 X 24 MM Longue | | |
| | | Clips + Stift Fur Gabel M 12 X 24 MM Lang | | |
| | SX02G12X24 | Gaffel Voor St007 M 12 X 24 MM Lang | x | x |
| | | Fork For St007 M 12 X 24 MM Long | | |
| | | Fourche Pour St007 M 12 X 24 MM Longue | | |
| | | Gabel Fur St007 M 12 X 24 MM Lang | | |

| | NR. | BESCHRIJVING - DESCRIPTION - BESCHREIBUNG - DESCRIPTION | TIPPER | MF |
|---|---|---|---|---|
| | 345100111 | Membraancilinder 12 " Zonder Korte Gaffel | x | x |
| | | Air Brake Cylinder 12 " Without Fork | | |
| | | Cylindre A Membrane 12 " Sans Fourche Courte | | |
| | | Membranzylinder 12 " Ohne Kurze Gabel | | |
| | E-4192 | Kit Korte Gaffel Voor Mem.Cilinder M 16 X 1.5 - 0 14 MM | x | x |
| | | Kit Short Fork Haldex Mem. Cylinder M 16 X 1.5 - 0 14 MM | | |
| | | Kit Gache Courte Pour 12 " Cilindre A Membrane | | |
| | | Kit Kurze Gabel Haldex Mem.Zylinder M 16 X 1.5 - 0 14 MM | | |
| | STAS006A | Trekplaat Voor Achterdeursluiting | x | x |
| | | Tension Plate For Backdoor Lock | | |
| | | Tôle Tirrant Pour Fermeture Porte Arrière | | |
| | | Blech Fur Verschluss Hintertür | | |
| | M-35001900 | Geleiding Autd. Met Rubber Te Bouten | | |
| | | Geleiding Autd. Met Rubber Te Bouten | | |
| | | Guide Porte Arriere | | |
| | | Leitung Autd. Mit Gummi Schrauben | | |
| | M-18020100 | Opvulling Grondplaatje Voor Greep Sluithaak Bij LI-Dichting | x | |
| | | Filling Ground Plate For Grip Locking Hook With LI-Seal | | |
| | | Opvulling Grondplaatje Voor Greep Sluithaak Bij LI-Dichting | | |
| | | Opvulling Grondplaatje Voor Greep Sluithaak Bij LI-Dichting | | |





| | NR. | BESCHRIJVING - DESCRIPTION - BESCHREIBUNG - DESCRIPTION | TIPPER | MF |
|---|---|---|---|---|
| | M-31026400 | Afdekkap Graanschof Voor Symm. Wagondeur (Links) | x | |
| | | Rain Cover Grain Hatch For Symmetric Barn Door (Left) | | |
| | | Couvre Trappe Pour Porte A 2 Vantaux Symm. (Gauche) | | |
| | | Wasserschütz Für Schieber Für Symm. 2-Flügeltür Sym. (Links) | | |
| | M-31026500 | Afdekkap Graanschof Voor Symm. Wagondeur (Rechts) | x | |
| | | Rain Cover Grain Hatch For Symmetric Barn Door (Right) | | |
| | | Couvre Trappe Pour Porte A 2 Vantaux Symm. (Droite) | | |
| | | Wasserschütz Für Schieber Für Symm. 2-Flügeltür Sym. (Rechts) | | |
| | M-30094400 | Afdekkap Graanschof Voor Symm. Dubbelw. Deur (Links) | x | |
| | | Rain Cover Grain Hatch For Symmetric Univ. Door (Left) | | |
| | | Couvre Trappe Pour Porte Universelle Symm. (Gauche) | | |
| | | Wasserschütz Für Schieber Für Symm. Kombi-Tür Sym. (Links) | | |
| | M-30094500 | Afdekkap Graanschof Voor Symm. Dubbelw. Deur (Rechts) | x | |
| | | Rain Cover Grain Hatch For Symmetric Univ. Door (Right) | | |
| | | Couvre Trappe Pour Porte Universelle Symm. (Droite) | | |
| | | Wasserschütz Für Schieber Für Symm. Kombi-Tür Sym. (Rechts) | | |
| 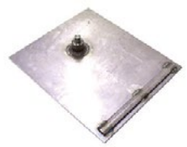 | M-31012501 | Schofplaat Inox Wagondeur | x | |
| | | Grain Hatch Stainless Steel Plate Barn Door | | |
| | | Tôle Pour Trappe En Inox Porte A 2 Vantaux | | |
| | | Edelstahl Blech Getreideschieber 2-Flugeltur | | |
| | M-30027002 | Schofplaat Inox Dubbelwerkende Achterdeur | x | |
| | | Grainhatch Stainless Steel Plate Universal Backdoor | | |
| | | Trappe Inox Porte Universelle | | |
| | | Edelstahl Blech Getreidescheiber Kombi Tür | | |
| | STAS240 | Tussenstuk Voor Graanschofhendel | x | |
| | | Connection For Handle Grainhatch | | |
| | | Entretoise Pour Levier Trappe A Grain | | |
| | | Zwischenstuck Für Getreideschiebehebel | | |

| | NR. | BESCHRIJVING - DESCRIPTION - BESCHREIBUNG - DESCRIPTION | TIPPER | MF |
|---|---|---|---|---|
| | **M-38001703** | Schofhendel | x | |
| | | Lever | | |
| | | Levier | | |
| | | Hebel Getreideschieber | | |
| | **M-31022000** | Draaipunt Voet Vr Schofvergr. WD Alu | x | |
| | | Hinge Point + Clamp For Grainhatch (For Barn Doors) | | |
| | | Support Tourniquet Pour Verrouillage Porte A Deux Vantaux Alu | | |
| | | Drehpunkt Fuss Fur Schiebeverschluss 2-Flugeltur Alu | | |
| | **272016** | Knevelmoer M16 Hg = 35 MM Galva St234 | x | |
| | | Clamp Nut M16 Hg = 35 MM Galva St234 | | |
| | | Ecrou A Oeillet M16 Hg = 35 MM Galva St234 | | |
| | | Knebelmutter M16 Hg = 35 MM Galva St234 | | |
| 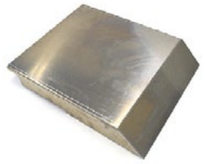 | **STAS370F07A** | Afdekkap Engels Graanschof Op Klepdeur | x | |
| | | Rain Cover Grainhatch Top Hinged Door | | |
| | | Couverture Anglais Trappe A Grains Sur Porte Automatique | | |
| | | Wasserschütz Englisch Getreideschiebe Auf Heck-klappe | | |
| | **STAS370A01** | Samenstelling Tandlat Voor Engelse Deur | x | |
| | | Rack For Grainhatch | | |
| | | Samenstelling Tandlat Voor Engelse Deur | | |
| | | Samenstelling Tandlat Voor Engelse Deur | | |
| | **M-32053801** | Tandwiel Voor Engelse Klepdeur | x | |
| | | Gear For English Tailgate | | |
| | | Pignon Pour Porte Automatique Anglaise | | |
| | | Zahnrad Für Heckklappe Englisch | | |
| | **KSTM-20** | Fixatie Kunststof As 0 20 MM | x | |
| | | Position Fixer Spindle For STAS370B01 | | |
| | | Fixation Plastique Axe 0 20 MM | | |
| | | Fixation Kunststoff Spindel 0 20 MM | | |



16. ACHTERDEUR / PORTE ARRIÈRE / BACKDOOR / HECKTÜR
16.2. GRAANSCHOF / TRAPPE / GRAINHATCHES / SCHRIEBER

| | NR. | BESCHRIJVING - DESCRIPTION - BESCHREIBUNG - DESCRIPTION | TIPPER | MF |
|---|---|---|---|---|
| | **M-32050600** | Samenstelling Aandrijfas Engelse Klepdeur | x | |
| | | Assembly Operating Bar English Swing Door | | |
| | | Composition De Arbre Pour Porte Automatique Anglaise | | |
| | | Zusammenbau Antriebsachse Änglischer Hintertur | | |
| | **M-32053100** | Graangoot Voor Engelse Klepdeur | x | |
| | | Grainsock For UK Tailgate | | |
| | | Goulotte Porte Automatique UK | | |
| | | Getreideschieber Heckklappe UK | | |
| | **M-30083500** | Graangoot Met Stofmouw (DWAD) Assembly Ral7004 | x | |
| | | Grain Sock With Dust Sleeve (Universal Backdoor) Assembly Ral7004 | | |
| | | Goulotte Avec Manche (Porte Universelle) Assem-blée Ral7004 | | |
| | | Getreideschieber Mit Staubsack (Kombi-Tür) Mon-tiert Ral7004 | | |
| | **M-31019900** | Graangoot Met Stofmouw (Wd & Klep) Assembly Ral7004 | x | |
| | | Grain Sock With Dust Sleeve (Barn- & Swing-Door) Assembly Ral7004 | | |
| | | Goulotte Avec Manche (Vantaux & Rabattante) Assemblée Ral7004 | | |
| | | Getreideauslauf Mit Staubsack (Zweiflügliche & Pendeltur) Montiert Ral7004 | | |
| | **STAS235B2** | Graangoot (Wd & Klep) | x | |
| | | Funnel (Wd & Tailgate) | | |
| | | Goulotte (P2V & Pas) | | |
| | | Getreideauslauf (2-F & Heckklappe) | | |
| | **M-49014800** | Support Voor Graangoot Aan Chassis (Ral7004) | x | |
| | | Grainsock Support On Chassis (Ral7004) | | |
| | | Support Pour Goulotte Au Chassis (Ral7004) | | |
| | | Halterung Getreideschiebe Am Chassis (Ral7004) | | |
| | **STAS235B1** | Bevestiging Voor Graangoot Aan Chassis+Schof 4/Op | x | |
| | | Fitting For Grainsock To Chassis And Grainhatch 4/Op | | |
| | | Support Pour Goullote Sur Chassis + Trappe 4/Op | | |
| | | Befestigung Für Getreideauslauf Am Chas-sis+Schieber 4/Op | | |

| | NR. | BESCHRIJVING - DESCRIPTION - BESCHREIBUNG - DESCRIPTION | TIPPER | MF |
|---|---|---|---|---|
| | **M-58005502** | Trog H=500 MM | | x |
| | | Funnel H=500MM | | |
| | | Entonnoir H=500MM | | |
| | | Getreidetrichter H=500MM | | |
| | **M-58004203** | Trog H=300 MM | | x |
| | | Funnel H=300MM | | |
| | | Entonnoir H=300MM | | |
| | | Getreidetrichter H=300MM | | |





| | NR. | BESCHRIJVING - DESCRIPTION - BESCHREIBUNG - DESCRIPTION | TIPPER | MF |
|---|---|---|---|---|
| | **STAS029H** | Bevestiging Bovenscharnier Automatische Deur (Kad) | x | |
| | | Attachment For Top Hinge | | |
| | | Fixation Articulation Porte Battante | | |
| | | Befestigung Oberscharnier Heckklappe | | |
| | **M-32014600** | Bev. Bovenscharnier Automatische Deur UK (Links) | x | |
| | | Attachment For Top Hinged Door UK (Left) | | |
| | | Fixation Articulation Porte Battante – UK (Gauche) | | |
| | | Befestigung Oberscharnier Heckklappe – UK (Links) | | |
| | **M-32014700** | Bev. Bovenscharnier Automatische Deur UK (Rechts) | x | |
| | | Attachment For Top Hinged Door UK (Right) | | |
| | | Fixation Articulation Porte Battante – UK (Droite) | | |
| | | Befestigung Oberscharnier Heckklappe - UK | | |
| | **M-38001002** | Dubbele Art. Assem. L Ad90/Ad20 | x | |
| | | Hinge Rear Door Assembly.Left Side Ad90 | | |
| | | Double Articulation Gauche Assem. L Ad90 | | |
| | | Doppel Scharnier Links Assembly Ad90/Ad20 | | |
| | **M-38001102** | Dubbele Art. Assem. R Ad90/Ad20 | x | |
| | | Hinge Rear Door Assembly Right Sidead90 / Ad20 | | |
| | | Double Articulation Droite Assem. R Ad90 | | |
| | | Doppel Scharnier Rechts Assembly Ad90/Ad20 | | |
| | **M-38000601** | Tussenscharnier Dubbele Articulatie Inbouw | x | |
| | | Double Kick Hinge House | | |
| | | Charniere En Haut Double Articulation Encastree | | |
| | | Doppelscharnier Einbau | | |
| | **M-38001800** | Bovenscharnier Dubb. Art. Kort Inbouwmod. L+R | x | |
| | | Top Hinge For Double Kick Hinge Short Type L+R | | |
| | | Charniere Superieure Double Art Modele Courte G+D | | |
| | | Obenscharniere Doppelte Türgelenk Kurze Einbau-modell L+R | | |

| | NR. | BESCHRIJVING - DESCRIPTION - BESCHREIBUNG - DESCRIPTION | TIPPER | MF |
|---|---|---|---|---|
| | **M-38006201** | Scharnierblok Dubbele Articulatie Inbouw | x | |
| | | Hinge Bloc For Double Kick Hinge | | |
| | | Bloc De Charniere Double Articulation Encastre | | |
| | | Scharnierblock Doppelte Turgelenk | | |
| | **M-32026500** | Linkse Geassembleerde Enkele Articulatie | x | |
| | | Assembly Single Kick Top Hinge/ Left Side | | |
| | | Articulation Simple Gauche Assemblee | | |
| | | Scharnier Oben Hintertur Links Zusammengebaut | | |
| | **M-32026600** | Rechtse Geassembleerde Enkele Articulatie | x | |
| | | Assembly Single Kick Top Hinge/ Right Side | | |
| | | Articulation Simple Droite Assemblee | | |
| | | Scharnier Oben Hintertur Rechts Zusammengebaut | | |
| | **STAS028J** | Alu Blokkering Voor Bovenscharnier | x | |
| | | Alu Locking For Top Hinge | | |
| | | Alu Blocage Pour Charniere Superieure | | |
| | | Alu Blockierung Fur Obenscharnier | | |
| | **STAS026J1** | Bovenscharnier Lang Inbouwmod. L+R | x | |
| | | Upper Hinge Long Built In Model L+R | | |
| | | Charniere Long De Porte G+D | | |
| | | Oben Scharnier Lang Einbaumodell L+R | | |
| | **STAS028D** | Bovendraaipunt Tweedelig Bovenscharnier | x | |
| | | Upper Hinge In 2 Pieces | | |
| | | Charniere En Haut En 2 Parties | | |
| | | Obendrehpunkt Zweiteilig Obenscharnier | | |
| | **M-38002301** | Assembly Scharnieras Achterdeur | x | |
| | | Axis For Top Hinge | | |
| | | Axe De Charniere - Charniere Superieure | | |
| | | Scharnierachse Obenscharnier | | |





| | NR. | BESCHRIJVING - DESCRIPTION - BESCHREIBUNG - DESCRIPTION | TIPPER | MF |
|---|---|---|---|---|
| | **STZL075A05** | Vloot Voor Scharnieras Hydraulische Deur 5Mm | | x |
| | | Disc For Hinge Hydraulic Door | | |
| | | Rondelle Pour Axe De Charniere Porte Hydraulique | | |
| | | Scheibe Fur Hydraulische Tür | | |
| | **M-56000500** | Scharnieras Hydraulische Deur - Onder - Mf | | x |
| | | Hinge Axle Hydraulic Door - Bottom - Mf | | |
| | | Axe De Charniere Porte Hydraulique - En Bas - Mf | | |
| | | Scharnierachse Von Der Hydraulischen Hecktür - Unten - Mf | | |
| | **STZL074A09** | Ondersteuningsring Onderste Scharnieras Cil. | | x |
| | | Support Ring Lower Hinge Pin Cil | | |
| | | Rondelle Pour Axe Inferieur De Cilindre | | |
| | | Unterstützungsring Unten Scharnierachse Cil. | | |
| | **M-56000400** | Scharnieras Hydraulische Deur - Boven - Mf | | x |
| | | Hinge Axle Hydraulic Door - Top - Mf | | |
| | | Axe De Charniere Porte Hydraulique - En Haut - Mf | | |
| | | Scharnierachse Von Der Hydraulischen Hecktür - Oben - Mf | | |
| | **M-34003402** | Scharnieras Hydraulische Deur - buildSTAR X | x | |
| | | Hinge Axle Hydraulic Door - buildSTAR X | | |
| | | Axe De Charniere Porte Hydraulique - buildSTAR X | | |
| | | Scharnierachse Von Der Hydraulischen Hecktür - buildSTAR X | | |
| | **M-34003502** | Scharnieras Hydraulische Deur - Cilinder - build-STAR X | x | |
| | | Hinge Axle Hydraulic Door - Cylinder - buildSTAR X | | |
| | | Axe De Charniere Porte Hydraulique - Piston - build-STAR X | | |
| | | Scharnierachse Von Der Hydraulischen Hecktür - Zylinder - buildSTAR X | | |
| | **M-34005900** | Scharnieras Hydraulische Deur - Cilinder Beneden - Tpr / buildSTAR X / agroSTAR | x | |
| | | Hinge Axle Hydraulic Door - Cylinder Below - Tpr / buildSTAR X / agroSTAR | | |
| | | Axe De Charniere Porte Hydraulique - Piston En Bas - Tpr / buildSTAR X / agroSTAR | | |
| | | Scharnierachse Von Der Hydraulischen Hecktür - Zylinder Unten - Tpr / buildSTAR X / agroSTAR | | |

| | NR. | BESCHRIJVING - DESCRIPTION - BESCHREIBUNG - DESCRIPTION | TIPPER | MF |
|---|---|---|---|---|
| | **WVEER8.0-LW** | Wringveer Achterdeur Links | x | |
| | | Spring Backdoor Left | | |
| | | Ressort Porte Arriere Gauche | | |
| | | Feder Hecktür Links | | |
| | **WVEER8.0-RW** | Wringveer Achterdeur Rechts | x | |
| | | Spring Backdoor Right | | |
| | | Ressort Porte Arriere Droite | | |
| | | Feder Hecktür Rechts | | |





| | NR. | BESCHRIJVING - DESCRIPTION - BESCHREIBUNG - DESCRIPTION | TIPPER | MF |
|---|---|---|---|---|
| | **702748** | Rubber Dichting 30 Meter / Stuk Iso150Fac (DWAD) | x | |
| | | Rubber Seal 30 Metres/Piece Iso150Fac | | |
| | | Joint 30 Metres/Piece Iso150Fac | | |
| | | Gummidichtung 30 Meter/Stück Iso150Fac | | |
| | **M1670-3** | Epdm Holle Driehoekdichting + Voet Voor Wagon-deur | x | |
| | | Epdm Hollow Triangle Seal + Foot | | |
| | | Epdm Joint Triangulaire Creux + Support Porte A 2 Vantaux | | |
| | | Epdm Hohl Dreieckdichtung + Fuß 2-Flügeltür | | |
| | **E-12604** | Rubberdichting Voor Achterdeur “D” - 15000 MM | x | |
| | | Seal For Rear Door “D” - 15000 MM | | |
| | | Joint En Cautchouc Pour Porte Arriere “D” - 15000 MM | | |
| | | Gummi Dichtung Fur Hintertur Lg “D” - 15000 MM | | |
| | **E-13770** | Alu. Profiel 7500 MM Voor Rubberdichting”D” | x | |
| | | Alu Profile 7500 MM For Seal Gripper “D” | | |
| | | Profil Alu 7500 MM Fixation Joint De Porte “D” | | |
| | | Alu Profil Lg 7500 MM Fur Gummi Dichtung “D” | | |
| | **80211B** | Alu Bocht Voor Dichting 63590 (Wasserdicht) | x | |
| | | Alu Curve Door Seal Gripper 63590 (Waterproof) | | |
| | | Coude Alu Pour Fixation Joint Porte 63590 (Etanche) | | |
| | | Alu Kurve Fur Dichtung 63590 (Wasserdicht) | | |
| | **AN736** | Rubber Dichting Voor Gladde 30 MM Achterdeur | | x |
| | | Rubber Seal For Smooth Backdoor 30 MM | | |
| | | Joint De Porte Pour Porte Arriere Lisse 30 MM | | |
| | | Gummi Dichtung Fur Glatte Hintertur 30 MM | | |

| | NR. | BESCHRIJVING - DESCRIPTION - BESCHREIBUNG - DESCRIPTION | TIPPER | MF |
|---|---|---|---|---|
| | **STAS248A** | Scharnierflap Voor Wagondeur Kipper En Zelflosser | x | |
| | | Hinge For Barn Door Tipper And Moving Floor | | |
| | | Charniere Porte A Deux Vantaux Benne + Fond Mouvant | | |
| | | Scharnier Fur 2-Flügeltür Kipper + Schubboden | | |
| | **STAS248B** | Scharniertussenstuk Voor Dubbelwerkende Achterdeur | x | |
| | | Part Of Hinge For Universal Door | | |
| | | Piece Intermediaire Pour Charniere Porte Universelle | | |
| | | Scharnierzwischenstück Fur Kombi-Tür | | |
|  | **11740410** | Kraagbus In Polyamide 6 Sa Stadu00001 St226A | x | x |
| | | Flange Bushing In Polyamide 6 Sa Stadu00001 St226A | | |
| | | Bague Polyamide 6 Sa Stadu00001 St226A | | |
| | | Polyamide Buchse 6 Sa Stadu00001 St226A | | |
| | **STAS030B** | Geleiding Dubbelwerkende Deur Te Bouten | x | |
| | | Guidance Universal Backdoor | | |
| | | Guide Pour Porte Universelle A Monter | | |
| | | Fuhrung Kombi-Tür Zum Schrauben | | |
| | **STAS030D** | Plaatje Tegen Omhoogschokken DWAD Dubb. Artic. | x | |
| | | Flat Alu For Double Hinge Door | | |
| | | Plaque De Securite Porte Double Articulation | | |
| | | Alu Blech Gegen Stosse Kombi Tür Doppelte Türgelink | | |
| | **M-35001800** | Geleiding Automatische Deur Zonder Rubber Te Bouten | x | |
| | | Guide Backdoor Without Rubber To Bolt | | |
| | | Guide Porte Autom Sans Caouchouc À Boulonner | | |
| | | Leitung Hintertür Ohne Gummi Zum Bolzen | | |
| | **M-38002101** | Deurvasthouder | x | |
| | | Doorholder | | |
| | | Retient De Portes | | |
| | | Türfesthalter | | |





| | NR. | BESCHRIJVING - DESCRIPTION - BESCHREIBUNG - DESCRIPTION | TIPPER | MF |
|---|---|---|---|---|
| | **5103349** | Ronde Rubber Stootblok (DWAD + Wad) - H 60 MM | x | x |
| | | Round Rubber Buffer (Universal + Barn Door) - H 60Mm | | |
| | | Butoir Rond En Caoutchouc Pour Porte Arriere - H 60 MM | | |
| | | Stossgummi Rund Für Hecktür - 60 MM Hoch | | |
| | **DEURVH-RVS** | Deurvasthouder Met Voet - Rvs 1.4301 - Ss 304 | | x |
| | | Door Handel Rear Door Model With Fixation | | |
| | | Arret De Porte Modele Lourd Avec Fixation | | |
| | | Türhalter Mit Fuß - Edelstahl 1.4301 - Ss 304 | | |
| | **85.000.5095** | Rvs/Inox Kabel 3 MM + Pvc Wit 5 MM - Lg 1300MM Met Lus + Klem - 130 MM | x | |
| | | Steenless Cable 3 MM + Pvc White 5 MM With Hanger + Clamp - 130 MM | | |
| | | Cable En Acier Inoxydable 3 MM + Pvc Blanc 5Mm Avec Decrochag + Pince - 130 MM | | |
| | | Edelstahlkabel 3 MM + Pvc Weiss 5 MM Mit Aufhänger + Klemme - 130Mm | | |

| | NR. | BESCHRIJVING - DESCRIPTION - BESCHREIBUNG - DESCRIPTION | TIPPER | MF |
|---|---|---|---|---|
| | **M-41011300** | Stalen Hoepel Bij Bak 2550 Breed Osl | x | |
| | | Steel Crossbar For Body 2500 Large | | |
| | | Arceau En Acier Pour Caisse L 2500 | | |
| | | Stahlspriegel Für Mulde 2500 Breit | | |
| | **STAS219** | Stalen Trekbuis Met Tendeur Cc 2416 … 2461 MM | x | |
| | | Steel Tube With Tightener Cc2416…2461 MM | | |
| | | Tube En Acier + Tendeur Cc 2416 … 2461 MM | | |
| | | Stahl Zugrohr Mit Spanner Cc2416…2461 MM | | |
| | **STAS220AL1C1** | Alu Hoepel STAS220Al1C - Niet Gelast | x | |
| | | Alu Crossbar STAS220Al1C - Not Welded | | |
| | | Arceau Alu STAS220Al1C - Non Soude | | |
| | | Alu Spriegel STAS220Al1C - Nicht Verschweisst | | |
| | **STZL054D** | Draaibare Alu Hoepel Voor Zl (STAS_Mf) | | x |
| | | Swivelling Alu Crossbar For Mf (STAS_Mf) | | |
| | | Arceau Alu Tournant Pour Fond Mouvant (STAS_Mf) | | |
| | | Drehbarer Alu Spriegel Für Schubboden (STAS_Mf) | | |
| | **STAS361H01C** | Geplooide Ronde Hoepel STAS_M - 2302Mm | x | |
| | | Round Crossbar STAS_M - 2302Mm | | |
| | | Arceau Rond Plié STAS_M - 2302Mm | | |
| | | Runde Spriegel Gebogen STAS_M - 2302Mm | | |
| | **M-41000100** | Geplooide Alu Ronde Hoepel Osl/Op | x | |
| | | Bent Round Alu Crossbar Osl + Op | | |
| | | Arceau En Alu Rond Plie Osl + Op | | |
| | | Runde Alu Spriegel Gebogen Osl + Op | | |
| | **M-41000400** | Geplooide Alu Ronde Hoepel Op 70 | x | |
| | | Bent Round Alu Crossbar Op 70 | | |
| | | Arceau En Alu Rond Plie Op 70 | | |
| | | Runde Alu Spriegel Gebogen Op 70 | | |





| | NR. | BESCHRIJVING - DESCRIPTION - BESCHREIBUNG - DESCRIPTION | TIPPER | MF |
|---|---|---|---|---|
| | **M-41000700** | Geplooide Alu Ronde Hoepel Op 100 & Tpop | x | |
| | | Bent Round Alu Crossbar Op 100 & Tpop | | |
| | | Arceau En Alu Rond Plie Op 100 & Tpop | | |
| | | Runde Alu Spriegel Gebogen Op 100 & Tpop | | |
| | **STZL054K** | Draaibare Platte Alu Hoepel (Bij S511) | | x |
| | | Rotating Flat Alu Crossbar (With S511) | | |
| | | Arceau En Alu Plat Tournant (Avec S511) | | |
| | | Alu Drehbaren Flachen Spriegel (Bei S511) | | |
| | **STZL054N** | Draaib. Gebogen Alu Hoepel Voor Moving Floor Type UK | | x |
| | | Rotating Alu Crossbar (Rolled) For Moving Floor Sheet UK | | |
| | | Arceau Tournant Courber En Alu Pour Type UK | | |
| | | Alu Drehbaren Spriegel Typ UK | | |
| | **M-57001402** | Draaibare Gebogen Hoepel Zl UK (S511) | | x |
| | | Rotating Bent Crossbar Mf UK (S511) | | |
| | | Arceau Alu Plie Pivotant Fm UK (S511) | | |
| | | Alu Drehbaren Spriegel Gebogen Sa UK (S511) | | |
| | **M-41002800** | Geplooide Ronde Hoepel buildSTAR X | x | |
| | | Round Bended Arch Op 70 | | |
| | | Arceau Rond Plie Op 70 | | |
| | | Gebogene Runde Alu Spriegel Op 70 | | |
| | **M-41005502** | Geplooide Ronde Hoepel Met Gietstuk buildSTAR X | x | |
| | | Bent Alu Round Crossbar With Casting buildSTAR X | | |
| | | Arceau Alu Rond Avec Piece Fondu buildSTAR X | | |
| | | Runde Alu Spriegel Gebogen Mit Gussteil build-STAR X | | |
| | **STPP046E01R** | Draaibare Hoepel Voor Tpp | x | |
| | | Rotating Crossbar For Tpp | | |
| | | Arceau Tournant Pour Tpp | | |
| | | Drehbare Spriegel Fur Tpp | | |

| | NR. | BESCHRIJVING - DESCRIPTION - BESCHREIBUNG - DESCRIPTION | TIPPER | MF |
|---|---|---|---|---|
| | **M-41005402** | Geplooide Ronde Hoepel Osl/Op (Met Gietstuk) | x | |
| | | Curved Round Bow Osl/Op (With Casting) | | |
| | | Arceau Rond Plie Osl/Op (Avec Coulage) | | |
| | | Runde Spriegel Gebogen Osl/Op (Mit Gussstuck) | | |
| | **M-41014300** | Geplooide Ronde Hoepel Osl/Op - UK (Met Gietstuk) | x | |
| | | Geplooide Ronde Hoepel Osl/Op - UK (Met Gietstuk) | | |
| | | Geplooide Ronde Hoepel Osl/Op - UK (Met Gietstuk) | | |
| | | Geplooide Ronde Hoepel Osl/Op - UK (Met Gietstuk) | | |
| | **M-57001203** | Draaibare Vlakke Aluminium Hoepel Mf (S511) | | x |
| | | Flat Turning Crossbow Mf (S511) | | |
| | | Arceau Pivotant Plat F.M.(S511) | | |
| | | Drehbare Flache Spriegel Schubboden (S511) | | |
| | **M-31021901** | Draaibare Bovenbalk Voor WD agroSTAR/Osl | x | |
| | | Crossbar Above The Rear Doors Barn Door agroSTAR/Osl | | |
| | | Barre Superieur Pivotant Pour Porte A Deux Vantaux agroSTAR/Osl | | |
| | | Drehbarer Querholm Fur 2-Flügeltür agroSTAR/Osl | | |
| | **M-30089303** | Draaibare Bovenbalk Op DWAD | x | |
| | | Swivelling Header Bar Above Universal Door | | |
| | | Barre Supperieure Pour Porte Universelle | | |
| | | Drehbarer Querholm Fur Kombi-Tur | | |
| | **M-55000901** | Geassembleerde Balk Voor Gewone Draaibare Bovenbalk Zl | | x |
| | | Turning Crossbar Above The Doors | | |
| | | Assembly Barre Encastrement De Portes | | |
| | | Turspriegel | | |
| | **STAS267** | Draaiplaatje Om Bovenbalk Mee Te Nemen | x | |
| | | Hinge Point For Swivelling Header Bar | | |
| | | Plaque De Prise Traverse Superieure Pivotante | | |
| | | Mitnehmblech Fur Querholm Am Heck | | |



17. HOEPELS / ARCEAUX / ROOF BARS / SPRIEGEL

| | NR. | BESCHRIJVING - DESCRIPTION - BESCHREIBUNG - DESCRIPTION | TIPPER | MF |
|---|---|---|---|---|
| | **M-41009902** | Ophoging Recht Voorberd | x | |
| | | Elevation On Straight Headboard | | |
| | | Rehausse Sur Face Avant Droite | | |
| | | Erhohung Senkrechte Stirnwand | | |
| | **M-21015800** | Ophoging Schuin Voorberd | x | |
| | | Elevation On Sloping Headboard | | |
| | | Rehausse Sur Face Avant Inclinee | | |
| | | Erhöhung Schräge Stirnwand | | |
| | **M-30094601** | Ophoging Op DWAD En WD Bij Bovenbalk | x | |
| | | Elevation Universal Door And Barn Type Door With Header Bar | | |
| | | Rehausse Sur Bare Sur Les Portes | | |
| | | Erhöhung Kombi-Tür Und 2-Flügeltür Mit Querholm | | |
| | **STAS220U2** | Samenstelling Voor Scharnier Draaibare Hoepel | x | |
| | | Assembly For Hinged Rear Crossbar | | |
| | | Ensemble Pour Charniere Arceau Pivotant | | |
| | | Zusammenbau Für Scharnier Drehbarer Spriegel | | |
| | **STAS220K1** | Onderdeel Scharnier Voor Draaibare Hoepel 220 | x | x |
| | | Part Of Hinge For Swivelling Sheet Support Bar 220 | | |
| | | Part De Charniere Pour Arceau Pivotant Alu 220 | | |
| | | Bestandteil Scharnier Für Schwenkbaren Spriegel 220 | | |
| | **M-30105700** | Houder Voor Uitneembare Scharnierpen | x | |
| | | Holder For Removable Hinge | | |
| | | Support Pour Charniere Demontable | | |
| | | Halterung Ausnehmbare Scharnierstift | | |
| | **STAS220K2** | Onderdeel Scharnier Voor Draaibare Hoepel 220 | x | x |
| | | Part Of The Hinge For Swingable Sheet Support Bar 220 | | |
| | | Part De Charniere Pour Arceau Pivotant 220 | | |
| | | Bestandteil Für Scharnier Schwenkbarer Spriegel 220 | | |

| | NR. | BESCHRIJVING - DESCRIPTION - BESCHREIBUNG - DESCRIPTION | TIPPER | MF |
|---|---|---|---|---|
| 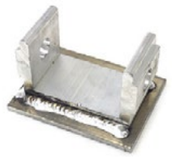 | **STAS220K3** | Bevestiging Scharnier Aan Bovenrand | x | x |
| | | Fitting Of Hinge To Top Bar | | |
| | | Fixation Charniere A La Rive Superieure | | |
| | | Befestigung Scharnier Am Obergurt | | |
| | **M-40028200** | Inox Tap Voor Scharnier Draaibare Hoepel + Bovenbalk | x | x |
| | | Inox Plug For Swivelling Sheet Support Bar + Doorbeam | | |
| | | Axe Inox Pour Charniere Arceau Pivotant + Lenteau | | |
| | | Zapfen Für Scharnier Für Schwenkbaren Alu Spriegel + Turspriegel | | |
| | **STAS212G** | Sluithaak Voor Sluiting Hestal C6043 - 15 Dik | x | x |
| | | Alu Closing Hook For Lock Hestal C6043 - 15 MM | | |
| | | Crochet De Fermeture Pour Serrure Hestal C6043 - 15 MM | | |
| | | Alu Verschlusshaken Für Schloss Hestal C6043 - 15 MM | | |
| | **STAS361A01** | Bevestiging Trekslot Aan Bovenrand Ronde Hoepel | x | |
| | | Fixation Springlock To The Top Rail Round Crossbar | | |
| | | Fix. Crochet De Fermeture Au Rive Sup. Pour Arceau Rond | | |
| | | Befestigung Zugschloss Am Obergurt Für Runden Spriegel | | |
| | **STAS362B01** | Bev. Trekslot Bij Platte Ronde Hoepel (Uk) | | x |
| | | Attachment Profile For Flat Round Crossbar (Uk) | | |
| | | Fixation Fermeture Au Arceau Plat Rond (Uk) | | |
| | | Bef. Zugschloss Bei Flachen Rundem Spriegel (Uk) | | |
| | **STAS220U1** | Samenstelling Voor Trekslot STAS220Al1C1 Draaibare Hoepel | x | |
| | | Fixation Lock STAS220Al1C1 Swivelling Crossbar | | |
| | | Ensemble Pour Fermeture STAS220Al1C1 Arceau Tournable | | |
| | | Zusammenbau Für Zugschloss STAS220Al1C1 Drehbarer Spriegel | | |
| | **STAS361B01** | Bev. Trekslot Aan Bovenrand Ronde Hoepel (Eng) | x | |
| | | Fixation Springlock To The Top Rail Round Crossbar (Eng) | | |
| | | Fixation Fermeture Bord De Rive Arceau Rond (Ang) | | |
| | | Befestigung Verrieglung Am Obergurt Spriegel Rund (Eng) | | |



17. HOEPELS / ARCEAUX / ROOF BARS / SPRIEGEL

| | NR. | BESCHRIJVING - DESCRIPTION - BESCHREIBUNG - DESCRIPTION | TIPPER | MF |
|---|---|---|---|---|
| 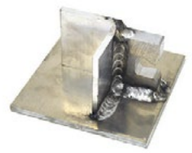 | **M-40017300** | Bev. Trekslot Bij Platte Ronde Hoepel (Diam. 70) Stzl054.. | x | x |
| | | Attachment Profile For Flat Round Crossbar | | |
| | | Fixation Chrochet De Fermeture Arceaux Plat Rond 70 MM | | |
| | | Befestigung Verrieglung Beim Platten Spriegeln | | |
| | **STAS361C01** | Samenst. Scharnier Ronde Geplooide Hoepel | x | x |
| | | Assembled Hinge For Round Bent Crossbar | | |
| | | Charniere Assemblee Pour Arceau Rond Plie | | |
| | | Zusammengebautes Scharnier Für Runde Gebogene Spriegel | | |
| | **M-41005200** | Hoepelscharnier (Gietstuk) | x | x |
| | | Hinge For Swingable Sheet Support Bar Alu (Casting) | | |
| | | Charniere Pour Arceau Pivotable (Piece Moulee) | | |
| | | Scharnier Für Schwenkbarer Alu Spriegel (Gussteil) | | |
| | **M-41006700** | Houder Voor Ronde Geplooide Hoepel | x | x |
| | | Holder For Round Bent Crossbar | | |
| | | Support Pour Arceau Plie Ronde | | |
| | | Halterung Für Runder Gebog. Quertrager | | |
| | **M-41005300** | Hoepelscharnier + Houder Trekslot (Gietstuk) Aan Zijwanden | x | x |
| | | Hinge + Fixation Crossbow To Weld At The Side (Casting) | | |
| | | Charniere + Verrouillage Arceau (Piece Moulee) Contre Parois | | |
| | | Scharnier Und Verschlußhaken (Gussteil) | | |
| | **M-41005601** | Hoepelscharnier-As (Buis) | x | x |
| | | Axle For Crossbow (Casting) | | |
| | | Axe Charniere Arceau (Piece Moulee) | | |
| | | Welle Scharnier Spriegel (Gussteil ) | | |
| | **W1670** | Klappende Borgpen 4,5 MM | x | x |
| | | Safety Pin 0 4,5 MM | | |
| | | Goupille 0 4,5 MM | | |
| | | Klappsplinte 4,5 MM | | |

| | NR. | BESCHRIJVING - DESCRIPTION - BESCHREIBUNG - DESCRIPTION | TIPPER | MF |
|---|---|---|---|---|
| | **M-41010100** | Toesteek Tussen Hoepel En Bovenrand Op/Opv/Tps - (Gietstuk) | x | |
| | | Proffer Between Arche And Top Tail Op/Op/Tps - (Casting) | | |
| | | Rembourrage Arceau Et Rive Superieure Op/Opv/Tps - (Piece Moulee) | | |
| | | Auffüllung Zwischen Spriegel Und Obergurt Op/Opv/Tps - (Gussteil) | | |
| | **W1603** | Borgveerpen 3 MM | x | x |
| | | Axle For Crossbow (Casting) 3 MM | | |
| | | Goupille 3 MM | | |
| | | Sicherungsbolzen 3 MM | | |
| 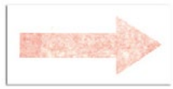 | **PIJL** | Rood Reflekterende Pijl Voor Hoepel 3M | x | x |
| | | Red Arrow Indicating Sheet Support Bar 3M | | |
| | | Fleche Rouge Refletant Pour Arceau 3M | | |
| | | Rot Reflektierender Pfeil Fur Spriegel 3M | | |
| | **40200/35** | Ronde Opsteekdop Voor Buis Buiten Diam 35 MM | x | x |
| | | Round Cap For Tube Ext Diam 35 MM | | |
| | | Bouchon Plastique Ronde Pour Tube Diam Ext. 35 MM | | |
| | | Runde Endkappe Fur Rohr Mit Aussendurchmesser 35 MM | | |
| | **403000-04000** | Indop Rond Pe Vl.Cil.Kop M.Lam. Ø 34X3,5/4,0 Zw | x | x |
| | | Indop Rond Pe Vl.Cyl.Head M.Lam. Ø 34X3,0/3,5 Zw | | |
| | | Indop Rond Pe Vl.Cyl.Tete M.Lam. Ø 34X3,0/3,5 Zw | | |
| | | Indop Rond Pe Vl.Cil.Kop M.Lam. Ø 34X3,5/4,0 Zw | | |
| | **403000-06500** | Ronde Lamellen In Steekdop Voor Hoepelbuis | x | x |
| | | Round Layered Cap For Crossmember | | |
| | | Bouchon Rond À Lamelles Pour Arceaux | | |
| | | Runder Endkappe Fur Spriegel | | |
| | **4030045/2.5** | Ronde Lamellen Stop Voor Buis Met Gat 0 40 MM | x | x |
| | | Plastic Round Stop For Tube With Whole 40 MM | | |
| | | Bouchon Ronde Pour Tube Avec 0 40 MM | | |
| | | Rund Lamellen Pvc Endkappe Fur Rohr Mit Durchmesser 40 MM | | |



17. HOEPELS / ARCEAUX / ROOF BARS / SPRIEGEL

| | NR. | BESCHRIJVING - DESCRIPTION - BESCHREIBUNG - DESCRIPTION | TIPPER | MF |
|---|---|---|---|---|
| | **40300** | Dop Zwart Rond Multidop Tbv Kipas Dia 80 MM | x | x |
| | | Cap Black Round Multidop Main Tipper Dia 80 MM | | |
| | | Bouchon Noir Rond Multidop Axe De Bennagedia 80 MM | | |
| | | Kappe Schwarz Rund Multidop Kippwelle Dia 80 MM | | |
| | **LM12X130** | Inbus Button Head Laagbolkop Iso 7380 10.9 Galva M12 X 130 | | x |
| | | Inbus Flattened Half Dome Head Iso 7380 10.9 Galva M12 X 130 | | |
| | | Inbus Tête Bombée Hexagonale Creuse Iso 7380 10.9 Galva M12 X 130 | | |
| | | Inbus Runden Kopf Iso 7380 10.9 Galva M12 X 130 | | |
| | **W08X62** | Rübig Din Klapsplitpen - Din 11023 - Din 8X62 - 0 7,5 MM - D2 53 MM - Geel Verzinkt - 01752900 | | x |
| | | Rübig Din Linch Pin - Din 11023 - Din 8X62 - 0 7,5 MM - D2 53 MM - Yellow Galvanised - 01752900 | | |
| | | Rübig Din Klapsplitpen - Din 11023 - Din 8X62 - 0 7,5 MM - D2 53 MM - Geel Verzinkt - 01752900 | | |
| | | Rübig Din Klapsplitpen - Din 11023 - Din 8X62 - 0 7,5 MM - D2 53 MM - Geel Verzinkt - 01752900 | | |

| | NR. | BESCHRIJVING - DESCRIPTION - BESCHREIBUNG - DESCRIPTION | TIPPER | MF |
|---|---|---|---|---|
| | **LIER4KANT** | Lier Inclusief Vierkantblokje | x | x |
| | | Haacon Winch Ha4421-611 Incl Square STAS 303F01 | | |
| | | Treuil De Sangle Ha4421-611 Incl STAS303F01 | | |
| | | Haacon Ratsche Ha4421-611 Incl STAS303F01 | | |
| | **LIER4KANTALU** | Lier Inclusief Vierkantblokje En Alu Buisprofiel | x | x |
| | | Ratchet For Tensioning Sheet STAS303 For Op And Tpop | | |
| | | Cliquet Serrage De Sangles De Bache | | |
| | | Zusammenbau Ratsche Fur Spangurt Auf STAS303 Fur Op Und Tpop | | |
| | **M-40009101** | Bevestiging Ratelspanners Bij Op En Tpop | x | x |
| | | Fixation Tube For Ratchet | | |
| | | Tube Rectangulaire Op Et Tpop | | |
| | | Befestigung Ratsche Bei Op Und Tpop | | |
| | **STAS303F01** | Blokje Voor Haacon Lier Ha 4421-611 | x | x |
| | | Square For Haacon Winch Ha 4421-611 | | |
| | | Bloc Pour Treuil Ha 4421-611 | | |
| | | Block Für Haacon Ratsche Ha 4421-611 | | |
| | **M-38011900** | Zeskant Voor Aandrijfas Engelse Klepdeur | x | x |
| | | Hexagon For Drive Axle English Door | | |
| | | Hexagone Pour Axe Porte Anglaise | | |
| | | Zeskant Voor Aandrijfas Engelse Klepdeur | | |
| | **RB2006J** | Ratel 50 MM - 2T Breuklast - Inox | x | x |
| | | Ratel 50 MM - 2T Breuklast - Inox | | |
| | | Ratel 50 MM - 2T Breuklast - Inox | | |
| | | Ratel 50 MM - 2T Breuklast - Inox | | |
| | **RB5040NH** | Ratel Klein 50 MM 2500 Dan V Rolbache | x | x |
| | | Small Rattle 50 MM 2500 Dan For Rolloversheet | | |
| | | Cliquet Petit 50 MM 2500 Pour Resserage Du Sangle De Bache | | |
| | | Ratsche Kleines Modell 50 MM 2500 Dan Fur Rollplane | | |





| | NR. | BESCHRIJVING - DESCRIPTION - BESCHREIBUNG - DESCRIPTION | TIPPER | MF |
|---|---|---|---|---|
| | **M-57002000** | Spil Voor Bachespanner | x | x |
| | | Pivot For Sheet Tightener | | |
| | | Axe Pour Tendre La Bäche | | |
| | | Gebogenes Rohr Für Planespanner | | |
| | **80542/3/3200** | Aluminium “Tir” Strip (L = 3200 MM - Basis Dikte 3 MM) | x | x |
| | | Aluminium “Tir” Strip (L = 3200 MM - Base Thickness 3 MM) | | |
| | | Latte Alu A Oeillets Fixes “Tir” (L = 3200 MM - Epaisseur Fond 3 MM) | | |
| | | Aluminium “Tir” Streifen (L = 3200 MM - Basis 3 MM Stark) | | |
| | **E-15540** | Omschakeling Ratelsleutel Open Gat 6-Kant 28 MM | x | x |
| | | Switch Rattle Open Whole 6-Side 28 MM | | |
| | | Interrupteur Cle De Racagnac 6-Cote 28 MM | | |
| | | Umstellung Ratelschlussel 6-Kant 28 MM | | |
| | **STAS200B** | Hendel Oprollat | x | x |
| | | Short Sheet Handle | | |
| | | Levier De Bache | | |
| | | Plane Kurbel | | |
| | **M-40021300** | Lange Oprolwendel Voor Engels Rolzeil (In Ral 7004) | x | x |
| | | Long Sheet Winding Handle For UK Sheet | | |
| | | Levier Enroulant Long Pour Bache UK | | |
| | | Langer Hebel Fur Plane UK | | |
| | **M-99010202** | Kleine Wendel Voor Oprolbache Met Ronde Oprolbuis | x | x |
| | | Small Sheet Handle For Sheet With Round Roll Up Tube | | |
| | | Petite Manivelle Pour Bache Avec Tube D'Enroulement Ronde | | |
| | | Kleiner Hebel Für Plane Mit Runder Aufrollate | | |
| | **STAS348AR** | Klapbare Rolstop Standaard Versie | x | x |
| | | Foldable Roll Stop Normal - Right | | |
| | | Arret De Bache Pivotant Version Standard Droite | | |
| | | Hochklappbarer Planehalter Standard Version Rechts | | |

| | NR. | BESCHRIJVING - DESCRIPTION - BESCHREIBUNG - DESCRIPTION | TIPPER | MF |
|---|---|---|---|---|
| | **STAS348AL** | Klapbare Rolstop Versie UK (Links) | x | x |
| | | Foldable Roll Stop UK Version (Links) | | |
| | | Arret De Bache Pivotant UK Version (Gauche) | | |
| | | Hochklappbarer Planehalter Version UK (Links) | | |
| | **M-40021100** | Rolstop Doorzet Model - En Aw 6060 T5 | x | x |
| | | Fixed Roll Stop | | |
| | | Arret De Bache Avec Coude Court | | |
| | | Planehalter Gebogenes Modell | | |
| | **M-40021200** | Rolstop Doorzet Model (Lang) - En Aw 6060 T5 | x | |
| | | Fixed Roll Stop | | |
| | | Arret De Bache Avec Coude Long | | |
| | | Planehalter Gebogeness Modell | | |
| | **STAS200J** | Support Voor Rolstop Osl En Tp (STAS-M / STAS-Bs) | x | |
| | | Roll Stop Support Osl And Tp (STAS-M / STAS-Bs) | | |
| | | Support Pour Arret De Bache Osl Et Tp (STAS-M / STAS-Bs) | | |
| | | Halterung Fur Planenhalter Osl Und Tp (STAS-M / STAS-Bs) | | |
| | **2200301** | Vlakke Carrosseriehaak H = 20 MM 2 Gaats Yz | x | x |
| | | Flat Body Hook H = 20 MM 2 Holes Yz | | |
| | | Crochet Carrosserie Plat H = 20 MM 2 Trous Yz | | |
| | | Flacher Karosseriehaken H = 20 MM 2 Löcher Yz | | |
| | **2200502** | Touwhaak Aluminium Diameter 10 MM | x | x |
| | | Aluminium Rope Hook Diameter 10 MM | | |
| | | Crochet Aluminium Diametre 10 MM | | |
| | | Schnurhaken Aluminium Diameter 10 MM | | |
| | **6400101** | Rubber Spanring 18 Cm | x | x |
| | | Rubber Spanner 18 Cm | | |
| | | Elastique 18 Cm | | |
| | | Gummi 18 Cm | | |



18. ZEIL ACCESSOIRES / ACCESSOIRES DE BÂCHE / ACCESSOIRIES FOR SHEET / ZUBEHÖR FÜR PLANE

| | NR. | BESCHRIJVING - DESCRIPTION - BESCHREIBUNG - DESCRIPTION | TIPPER | MF |
|---|---|---|---|---|
| | **6400102** | Rubber Spanring 25 Cm | x | x |
| | | Rubber Spanner 25 Cm | | |
| | | Elastique 25 Cm | | |
| | | Gummi 25 Cm | | |
| | **6400103** | Rubber Spanring 40 Cm | x | x |
| | | Rubber Spanner 40 Cm | | |
| | | Elastique 40 Cm | | |
| | | Gummi 40 Cm | | |
| | **2800500** | Rubber Kabel Omvlochten Met Pvc Diameter 8 MM | x | x |
| | | Rubber Cable Wrapped With Pvc Diameter 8 MM | | |
| | | Cable Caoutchouc Avec Pvc Diametre 8 MM | | |
| | | Gummi Kabel Mit Pvc Umflochten Diameter 8 MM | | |
| | **2900213** | O - Clips 13 - 15 MM | x | |
| | | O - Clips 13 - 15 MM | | |
| | | O - Clips 13 - 15 MM | | |
| | | O - Clips 13 - 15 MM | | |
| | **STAFU10** | Witte Nylon Aanlegblok Voor Spanband | x | x |
| | | White Nylon Guide For Strap | | |
| | | Guide En Nylon Blanc Pour Sangle De Bache | | |
| | | Weisse Nylonführung Für Spangurt | | |
| | **M-40026100** | Aanlegblokje Sangel (Continentaal) | x | x |
| | | Guiding Surface For Strap (Continental) | | |
| | | Guide Pour Sangle De Bache (Continental) | | |
| | | Führung Spanngurt (Kontinental) | | |
| | **M-40026300** | Sangelgeleiding (Continentaal) | x | x |
| | | Guide For Strap (Continental) | | |
| | | Guide Pour Sangle De Bache (Continental) | | |
| | | Führung Spanngurt (Kontinental) | | |

| | NR. | BESCHRIJVING - DESCRIPTION - BESCHREIBUNG - DESCRIPTION | TIPPER | MF |
|---|---|---|---|---|
| | M-40026400 | Sangelgeleiding (Uk) | x | x |
| | | Guide For Strap (Uk) | | |
| | | Guide Pour Sangle De Bache (Uk) | | |
| | | Sangelgeleiding (Uk) | | |
| | STAS212L | Bevestiging Langssangel | x | x |
| | | Fixation Belt | | |
| | | Fixation Sangle De Toit | | |
| | | Befestigung Spanngurt | | |
| | HSC | Riem Met Ratel Ossekophaak - L= 15 M | x | x |
| | | Strap + Ratchet Bullockshook - L= 15 M | | |
| | | Sangle Avec Racagnaccrochet Special - L= 15 M | | |
| | | Spanngurt Mit Haken + Ratsche - L= 15 M | | |
| | 6001011 | Ronde Nylon Koordhouder Breed Diam. 30 MM - Wit | x | x |
| | | Round Nylon Rope Holder 0 30 MM White | | |
| | | Atache Corde Rond Nylon Large 0 30 MM Blanche | | |
| | | Runde Nylon Bandhalterung Breit 0 30 MM Weiss | | |
| | S3ZILVER | Sangel Zilver / Licht Grijs L 3000 MM | x | |
| | | Strap Silver / Light Gray L 3000 MM | | |
| | | Sangle Argent/ Gris Clair L 3000 MM | | |
| | | Spanngurte Silber / Lichtgrau L 3000 MM | | |
| | S4ZILVER | Sangel Zilvergrijs L 4000 MM | | x |
| | | Sheet Strap Silver L 4000 MM | | |
| | | Sangle Argent L 4000 MM | | |
| | | Spanngurt Silbergrau L 4000 MM | | |
| | S3GEEL | Sangel Geel L 3000 MM | x | |
| | | Sangel Geel L 3000 MM | | |
| | | Sangel Geel L 3000 MM | | |
| | | Sangel Geel L 3000 MM | | |



18. ZEIL ACCESSOIRES / ACCESSOIRES DE BÂCHE / ACCESSOIRIES FOR SHEET / ZUBEHÖR FÜR PLANE

| | NR. | BESCHRIJVING - DESCRIPTION - BESCHREIBUNG - DESCRIPTION | TIPPER | MF |
|---|---|---|---|---|
| | S4GEEL | Sangel Geel L 4000 MM | | x |
| | | Strap Yellow L 4000 MM | | |
| | | Sangel Geel L 4000 MM | | |
| | | Spangurt Gelb L 4000 MM | | |
| | S3GRIJSST | Sangel Grijs Standaard L 3000 MM | x | |
| | | Strap Dark Grey L 3000 MM | | |
| | | Sangle Gris Fonce L 3000 MM | | |
| | | Spangurt Grau L 3000 MM | | |
| | S4GRIJSST | Sangel Grijs Standaard L 4000 MM | | x |
| | | Strap Standard Grey L 4000 MM | | |
| | | Sangle Gris Fonce L 4000 MM | | |
| | | Spangurt Dunkelgrau L 4000 MM | | |
| | S3ROOD | Sangel Rood L 3000 MM | x | |
| | | Strap Red L 3000 MM | | |
| | | Sangle Rouge L 3000 MM | | |
| | | Spanngurt Rot L 3000 MM | | |
| | S4ROOD | Sangel Rood L 4000 MM | | x |
| | | Strap Red L 4000 MM | | |
| | | Sangle Rouge L 4000 MM | | |
| | | Spanngurt Rot L 4000 MM | | |
| | S3BLAUW | Sangel Standaard Blauw L 3000 MM (Hsd) | x | |
| | | Strap Standard Blue L 3000 MM | | |
| | | Sangle Std Bleu L 3000 MM | | |
| | | Spanngurt Std Blau L 3000 MM | | |
| | S4BLAUW | Sangel Standaard Blauw L 4000 MM (Hsdb) | | x |
| | | Strap Blue L 4000 MM (Hsdb) | | |
| | | Sangle Standard Bleu L 4000 MM (Hsdb) | | |
| | | Spanngurt Standart Blau L 4000 MM (Hsdb) | | |

| | NR. | BESCHRIJVING - DESCRIPTION - BESCHREIBUNG - DESCRIPTION | TIPPER | MF |
|---|---|---|---|---|
| | **S3ZWART** | Sangel Zwart L 3000 MM | x | |
| | | Strap Black L 3000 MM | | |
| | | Sangle Noir L 3000 MM | | |
| | | Spangurt Schwartz L 3000 MM | | |
| | **S4ZWART** | Sangel Zwart L 4000 MM | | x |
| | | Strap Black L 4000 MM | | |
| | | Sangle Noire L 4000 MM | | |
| | | Spangurt Schwarz L 4000 MM | | |
| | **HSCBLAUW15** | Pes. Sjorb. Blauw 0,3M Gesloten Haak En Lang Deel 15M Spitshaak | x | x |
| | | Pes. Sjorb. Blauw 0,3M Gesloten Haak En Lang Deel 15M Spitshaak | | |
| | | Pes. Sjorb. Bleu 0,3M Avec Crochet Fermé Et La Partie Longue Avec 15M Crochet Pointu | | |
| | | Pes. Sjorb. Blauw 0,3M Gesloten Haak En Lang Deel 15M Spitshaak | | |
| | **E-10013** | Remote Controller For Control Box 4Wce4C03016A | x | |
| | | Remote Controller For Control Box 4Wce4C03016A | | |
| | | Remote Controller For Control Box 4Wce4C03016A | | |
| | | Remote Controller For Control Box 4Wce4C03016A | | |
| | | Remote Controller For Control Box 4Wce4C03016A | | |
| | **M-40014206** | Assembly Snelkliksysteem | x | x |
| | | Assembly Clicking Hook | | |
| | | Assemblage Systeme Clic Rapide | | |
| | | Zusammenbau Schnellklicksystem | | |
| | **M-59012200** | Blokkering Rolplank Systeem Blom | x | x |
| | | Blocking Roller Tube System Blom | | |
| | | Verrouillage Tole Systeme Blom | | |
| | | Verschlussblech Schlingpflanze System Blom | | |
| | **ROLLFIX-EG** | Ersatz-Getriebe 7:1 Für Rollfixkurbel | | x |
| | | Ersatz-Getriebe 7:1 Für Rollfixkurbel | | |
| | | Ersatz-Getriebe 7:1 Für Rollfixkurbel | | |
| | | Ersatz-Getriebe 7:1 Für Rollfixkurbel | | |



18. ZEIL ACCESSOIRES / ACCESSOIRES DE BÂCHE / ACCESSOIRIES FOR SHEET / ZUBEHÖR FÜR PLANE

| | NR. | BESCHRIJVING - DESCRIPTION - BESCHREIBUNG - DESCRIPTION | TIPPER | MF |
|---|---|---|---|---|
| | **ROLLFIX** | Rollfixzwengel Voor Zijdelings Beschermzeil | | x |
| | | Handle For Side Protection Sheet | | |
| | | Rollfixzwengel Voor Zijdelings Beschermzeil | | |
| | | Rollfixkurbel Für Seitliche Schutzplane | | |

| | NR. | BESCHRIJVING - DESCRIPTION - BESCHREIBUNG - DESCRIPTION | TIPPER | MF |
|---|---|---|---|---|
| | **BACHEDEFOND** | Vloerzeil"Bf13.5" Zilver B11 = Ral 9006 Standaard Model | | x |
| | | Floor Sheet "Bf13.5" Silver B11 = Ral 9006 Standard Model | | |
| | | Bache De Fond "Bf13.5" Argent B11 = Ral 9006 Modele Standard | | |
| | | Bodenplane "Bf13.5" Silber B11 = Ral 9006 Standard Modell | | |
| | **M-59007501** | Samenstelling Buis Voor Vloerkleed | | x |
| | | Assembled Tube For Moving Floor Sheet | | |
| | | Assemblage Tube Pour Enroulement De La Bache De Fond | | |
| | | Zusammenbau Rohr Bodenplane | | |
| | **UCF62603000** | Kussenblok Flens UCF 626 030 00 As Diam 30 MM | | x |
| | | Bearing UCF 626 030 00 As Diam 30 MM | | |
| | | Roulement UCF 626 030 00 As Diam 30 MM | | |
| | | Achslager Flansch UCF 626 030 00 As Durchmesser 30 MM | | |
| | **RODC3100** | Rodcraft Model Rc3600 Serie "B" " Haakse Moeraanzetter 1/2"-WorkingTorque60Nm-MaxTorque90Nm-8951078034 | | x |
| | | Rodcraft Pneumatic Wrachet 1/2" - 90 Nm | | |
| | | Rodcraft Racagnac Pneumatique 1/2" - 90 Nm | | |
| | | Rodcraft Quer Mutter Zwischenstuck 1/2" - 70 Nm | | |
| | **M-59009600** | Houder Pneumatisch Oprolsysteem Grondzeil | | x |
| | | Support Pneumatic Winder System Floorsheet | | |
| | | Support Enrouleur Pneumatique Bache De Sol | | |
| | | Befestigung Fur Bodenplaneantrieb | | |
| | **GED6143350** | Gedore Zwengel 1985 - 1/2" - Voor Dop Sw 19 - Code 6143350 | | x |
| | | Gedore Handle 1985 - 1/2" - For Dop Sw 19 - Code 6143350 | | |
| | | Gedore Manivelle 1985 - 1/2" - Pour Bouchon Sw 19 - Code 6143350 | | |
| | | Kurbel 1/2" Gedore Fur Bodemplane | | |
| | **GED6131340** | Gedore Potsleutel 1/2" - Hex 19 MM | | x |
| | | Gedore Cap 1/2" - Hex 19 MM | | |
| | | Gedore Douille 1/2" - Hex 19 MM | | |
| | | Gedore Kappe 1/2" - Hex 19 MM | | |





| | NR. | BESCHRIJVING - DESCRIPTION - BESCHREIBUNG - DESCRIPTION | TIPPER | MF |
|---|---|---|---|---|
| | **AFDILADD** | Flap Zeildoek Voor Afdichting Ladder (Silver B11 - Ral 9006) - H.O.H. 400 | | x |
| | | Cloth For Sealing Ladder (Silver B11 - Ral 9006) | | |
| | | Volet De Toile Pour Fermeture L'Echelle (Silver B11 - Ral 9006) | | |
| | | Klappe Planestoff Fur Abdichtung Ladder (Silver B11 - Ral 9006) | | |
| | **STZL020K5** | Alu Geleiding 5Mm 21 Vloerplankensysteem | | x |
| | | Alu Friction Plate 5Mm 21 System Floor Plank Profiles | | |
| | | Alu Guide 5Mm 21 Systeme Planches De Fond | | |
| | | Alu Heckgleittplatte 5Mm 21 Brettsystem Mit Bohrung | | |
| | **STZL020K6** | Alu Geleiding 6Mm 21 Vloerplankensysteem | | x |
| | | Alu Wearplate 6Mm 21 Floor Planks Cargo | | |
| | | Alu Geleiding 6Mm 21 Vloerplankensysteem | | |
| | | Alu Führung 6Mm 21 Schubbodensystem | | |
| | **VHZL00100** | Gegalv. Vloerhaak M10 Voor Sangel (Zelflosser) | | x |
| | | Lashing Rings M10 For Strap Moving Floor | | |
| | | Crochet D'Arimage Galva M10 Pour Sangle | | |
| | | Haken M10 Fur Spanngurt Mit Blech Und Verzinkter Rund | | |
| | **M-54003500** | 1 M Nylon Borstellat 5 Rij -30 MM Inkeping | | x |
| | | 1 M Nylon Brush Strip 5 Rows - Moving Bulkhead | | |
| | | 1 M Latte De Brosse Nylon 5 Rang -30 MM Encochage | | |
| | | 1 M Nylon Burstelatte 5 Reihe - 30 MM Einkerbung | | |
| | **M-59000801** | Versterking Bovenhoek Zl Links | | x |
| | | Reinforcement Front Corner WF- Left | | |
| | | Renfort De Coin Superieur Fm Cote Gauche | | |
| | | Verstärkung Obere Ecke Sb Links | | |
| | **M-59001101** | Versterking Bovenhoek Zl Rechts | | x |
| | | Reinforcement Front Corner WF- Right | | |
| | | Renfort De Coin F.M. Cote Droit | | |
| | | Verstärkung Obere Ecke Sb Rechts | | |

| | NR. | BESCHRIJVING - DESCRIPTION - BESCHREIBUNG - DESCRIPTION | TIPPER | MF |
|---|---|---|---|---|
| | CFZEILR1 | Versterkt Zeil + 1 Alu Lat 2520 2480 200 1100 | | x |
| | | Reinforced Floorsheet + 1 Alu Slat 2520 2480 200 1100 | | |
| | | Bache Renforcé + 1 Latte Alu 2520 2480 200 1100 | | |
| | | Plane Trennwand + 1 Alu Latte 2520 2480 200 1100 | | |
| | M-54001400 | Bodemzeil Voor Meeloopschot Zelflosser WFR2 - Lg 1500 MM | | x |
| | | Floorsheet For Moving Bulkhead Without Alu Strip Lg=1500 MM | | |
| | | Bache Dessous Pour Cloison Coulissant Fm - Lg 1500 MM | | |
| | | Bodenplane Für Estlosentleerungswand Schubbo-den WFR2 - Lg 1500 MM | | |
| | MF5/1250X25 | Zijdelingse Flap Meeloopschot 2500X250Mm Uv15 Groen (04/2012 - ...) | | x |
| | | Side Flap For Moving Bulkhead 2500X250Mm Uv15 Green | | |
| | | Bache Laterale De Cloison 2500X250Mm Uv15 Vert | | |
| | | Seitenklappe Fur Trennwand 2500X250Mm Uv15 Grün | | |
| | STZL054B05R | R. Pré-Assemblage Ophanging Meeloopschot | | x |
| | | Right Pre Assembly Suspension Moving Head | | |
| | | Pré-Assemblage Suspension Cloison Intermediare Droite | | |
| | | Rechter Assemblierter Aufhangung Trennwand | | |
| | STZL054B05L | L. Pré-Assemblage Ophanging Meeloopschot | | x |
| | | Left Pre-Assembly Suspension Moving Head | | |
| | | Pré-Assemblage Suspension Cloison Intermediaire Gauche | | |
| | | Linker Assemblierter Aufhangung Trennwand | | |
| | 6090/04 | Rolwagen Met 6 Wielen Voor Meeloopschot | | x |
| | | Roller With 6 Wheels For Moving Bulkhead | | |
| | | Roulette A 6 Roues Pour Cloison Coulissante | | |
| | | Rollenwagen Mit 6 Rader Fur Restlosentleerungs-wand | | |
| | M-54006000 | Geassembleerde Rolwagen Met Stootblok | | x |
| | | Assembled Roller With Stopblock | | |
| | | Roulette Avec Double Rouleaux Pour Cloison | | |
| | | Rollwagen Mit Doppelten Rollen Fur Schiebewand | | |





| | NR. | BESCHRIJVING - DESCRIPTION - BESCHREIBUNG - DESCRIPTION | TIPPER | MF |
|---|---|---|---|---|
| | X4293/60 | Veiligheidsspeld Vernikkeld Voor T I R Lijn | | x |
| | | Safety Pin For Tir Cable | | |
| | | Epingle De Securite En Nickel Pour Cable Tir | | |
| | | Sicherung Vernickelt Fur T.I.R. Seil | | |
| | M-54000200 | Ertalonblok Voor Rail Zelflosser Incl Ketting | | x |
| | | Ertalon Block For Rail Moving Floor Incl Chaine | | |
| | | Bloc Ertalon Pour Rail Fond Mouvant Incl Chaine | | |
| | | Ertalon Block Fur Schiene Schubboden Incl Ketten | | |
| | DBB1500KG | D Sluiting 1.5 Ton Met Bout - Opening 18 MM | | x |
| | | D Lock Hook 1.5 Ton With Bolt - Opening 18 MM | | |
| | | Maillon “D” 1.5 Tonne Avec Boulon - Ouverture 18Mm | | |
| | | D Verschluss 1.5 Tonnen Mit Bolzen - Offnung 18 MM | | |
| | 134620 | Herstelkit Voor M-54000300/01 (4 Lagers + 4 Cir-clips) | | x |
| | | Repair Unit For M-54000300/01 | | |
| | | Kit De Reparation Rouleaux De Paroies M-54000300/01 | | |
| | | Reparatur Satz Fur Rolle M-54000300/01 | | |
| | VHZL00100-P | Plaatje Voor Gegalv. Vloerhaak M10 Voor Sangel (Zelflosser) | | x |
| | | Plaatje Voor Gegalv. Vloerhaak M10 Voor Sangel (Zelflosser) | | |
| | | Plaatje Voor Gegalv. Vloerhaak M10 Voor Sangel (Zelflosser) | | |
| | | Plaatje Voor Gegalv. Vloerhaak M10 Voor Sangel (Zelflosser) | | |
| | M-59010100 | Pneumatische Bediening Vloerzeil | | x |
| | | Pneumatic Drive For Floor Sheet | | |
| | | System Pneumatique Pour Bache Au Fond | | |
| | | Befestigung Fur Bodenplaneantrieb - Pneumatisch | | |

| | NR. | BESCHRIJVING - DESCRIPTION - BESCHREIBUNG - DESCRIPTION | TIPPER | MF |
|---|---|---|---|---|
| | E-12557 | Magneet Cargo Floor Laden (Spoel “Laden-Lossen” Of “Aan-Uit”) | | x |
| | | Magnet Cargo Floor Load | | |
| | | Aimant Cargo Floor Charger | | |
| | | Magneet Cargo Floor Laden | | |
| | E-12553 | Set Kpl Spoel + Stift “Aan-Uit” CF500 “Gs02” | | x |
| | | Magnet + Rod Hydac On-Off CF500 “Gs02” | | |
| | | Bobine + Tige Hydac On-Off CF500 “Gs02” | | |
| | | Magnet + Stift Hydac Eins-Aus CF500 “Gs02” | | |
| | E-12554 | Set Kpl Spoel + Stift “Laden-Lossen” CF500 “G02” | | x |
| | | Set Magnet + Rod “Loading-Entloading” CF500 “G02” | | |
| | | Ensemble Bobine + Tige “Charger-Decharger” CF500 “G02” | | |
| | | Satz Magnet + Stift “Laden-Entladen” CF500 “G02” | | |
| | E-13412 | Set Dichtingen Voor Besturingsventiel 02 | | x |
| | | Set Of Seals For Operation Valve 2007 CF500 | | |
| | | Kit De Joint (Valve De Regulation) 2007 CF500 | | |
| | | Dichtungssatz Für Steuerventil 02 | | |
| | E-13383 | Besturingsventiel Voor Het CF500 SI-2 “E” Systeem | | x |
| | | Control Valve For CF500 SI-2 “E” System | | |
| | | Valve De Régulation Pour CF500 SI-2 “E” Systeme | | |
| | | Regelventil Für CF500 SI-2 “E” System | | |
| | E-11721 | CargoFloorDraadstangKpl+Veren+Moeren+Tegen-moeren + Vloten V Bediening Omschakelingsventiel | | x |
| | | Cargo Floor Threadworm | | |
| | | Cargo Floor Tige Filetee | | |
| | | Cargo Floor Gewindestange | | |
| | E-13145 | Klep Cilinder Cargo Floor | | x |
| | | Valve Cylinder Cargo Floor | | |
| | | Valve Cylindre Cargo Floor | | |
| | | Ventil Zylinder Cargo Floor | | |





| | NR. | BESCHRIJVING - DESCRIPTION - BESCHREIBUNG - DESCRIPTION | TIPPER | MF |
|---|---|---|---|---|
| | E-13386 | Cargo Floor CF 500 Cilinder # 1 - Nieuw Of Revsie Met Volledige Garantie | | x |
| | | Cargo Floor CF 500 Cylinder # 1 - New Or Revsion With Full Warranty | | |
| | | Cargo Floor CF 500 Cylindre # 1 - Neuf Ou Révision En Garantie Complete | | |
| | | Cargo Floor CF 500 Zylinder # 1 - Neu Und Revsion Mit Voll Garantie | | |
| | E-13387 | Cargo Floor CF 500 Cilinder # 2 - Nieuw Of Revsie Met Volledige Garantie | | x |
| | | Cargo Floor CF 500 Cylinder # 2 - New Or Revsion With Full Warranty | | |
| | | Cargo Floor CF 500 Cylindre # 2 - Neuf Ou Révision En Garantie Complete | | |
| | | Cargo Floor CF 500 Zylinder # 2 - Neu Und Revsion Mit Voll Garantie | | |
| | E-13388 | Cargo Floor CF 500 Cilinder # 3 - Nieuw Of Revsie Met Volledige Garantie | | x |
| | | Cargo Floor CF 500 Cylinder # 3 - New Or Revsion With Full Warranty | | |
| | | Cargo Floor CF 500 Cylindre # 3 - Neuf Ou Révision En Garantie Complete | | |
| | | Cargo Floor CF 500 Zylinder # 3 - Slc | | |
| | E-13392 | Cargo Floor CF 500 “Compact Cilinder # 1 - Nieuw Of Revsie Met Volledige Garantie | | x |
| | | Cargo Floor CF 500 “Compact Cilinder # 1 - New Or Revision With Full Warranty | | |
| | | Cargo Floor CF 500 Cylindre Compact # 1 - Neuf Ou Révision En Garantie Complete | | |
| | | Cargo Floor CF 500 “Compact Zylinder # 1 - Neu Oder Revsion Mit Voll Garantie | | |
| | E-13393 | Cargo Floor CF 500 “Compact Cilinder # 2 - Nieuw Of Revsie Met Volledige Garantie | | x |
| | | Cargo Floor CF 500 “Compact Cilinder # 2 - New Or Revision With Full Warranty | | |
| | | Cargo Floor CF 500 Cylindre Compact # 2 - Neuf Ou Révision En Garantie Complete | | |
| | | Cargo Floor CF 500 “Compact Zylinder # 2 - Neu Oder Revsion Mit Voll Garantie | | |
| | E-13394 | Cargo Floor CF 500 “Compact Cilinder # 3 - Nieuw Of Revsie Met Volledige Garantie | | x |
| | | Cargo Floor CF 500 “Compact Cilinder # 3 - New Or Revision With Full Warranty | | |
| | | Cargo Floor CF 500 Cylindre Compact # 3 - Neuf Ou Révision En Garantie Complete | | |
| | | Cargo Floor CF 500 “Compact Zylinder # 3 - Neu Oder Revsion Mit Voll Garantie | | |
| | E-13273 | Cargo Floor CF 300 Cilinder # 1 - Nieuw Of Revsie Met Volledige Garantie | | x |
| | | Cargo Floor CF 300 Cilinder # 1 | | |
| | | Verin Cargo Floor Pour CF300 Nr1 | | |
| | | Cargo Floor CF 300 Zylinder # 1 | | |

| | NR. | BESCHRIJVING - DESCRIPTION - BESCHREIBUNG - DESCRIPTION | TIPPER | MF |
|---|---|---|---|---|
| | E-13274 | Cargo Floor CF 300 Cilinder # 2 - Nieuw Of Revsie Met Volledige Garantie | | x |
| | | Cargo Floor CF 300 Cilinder # 2 - New Or Revision With Full Warranty | | |
| | | Cylindre # 2 Pour CF 300 | | |
| | | Zylinder # 2 Für CF 300 | | |
| | E-13275 | Cargo Floor CF 300 Cilinder # 3 - Nieuw Of Revsie Met Volledige Garantie | | x |
| | | Cargo Floor CF 300 Cilinder # 3 - New Or Revision With Full Warranty | | |
| | | Cylindre # 3 Pour CF 300 | | |
| | | Cargo Floor CF 300 Cilinder # 3 - Nieuw Of Revsie Met Volledige Garantie | | |
| | E-13146 | Veer Terugslagklep Cargo Floor | | x |
| | | Spring Non-Return Valve Cargo Floor | | |
| | | Ressort Valve A Une Direction Cargo Floor | | |
| | | Feder Rückschlagventil Cargo Floor | | |
| | E-13384 | Drukstift Voor Drukbegrenzingsventiel Cargo Floor CF500 | | x |
| | | Pressure Pin Cargo Floor | | |
| | | Stylo De Pression Cargo Floor | | |
| | | Druckbolzen Cargo Floor | | |
| | E-13261 | Omschakelingsventiel 7170004 | | x |
| | | Switch Valve | | |
| | | La Valve De Commutation | | |
| | | Umschaltventil 7170004 | | |
| | E-13404 | Filterelement Voor CF 500 Vanaf 04-2005 | | x |
| | | Hydraulic Filter CF 500 Since 04-2005 | | |
| | | Element Filtre Pour CF 500 A Partir De 04-2005 | | |
| | | Filterelement Für CF 500 Ab 04-2005 | | |
| | E-12301 | Set Draadloze Afstandsbediening (1 X Zender + 1 X Ontvanger) Voor Cargo Floor Cbf662E Of Cbf662B | | x |
| | | Remote Control Wireless Cargo Floor Cbf560E | | |
| | | Telecommande Cargo Floor Cbf560E Of Cbf562B | | |
| | | Fern Bedienung Cargo Floor Cbf560E | | |





| | NR. | BESCHRIJVING - DESCRIPTION - BESCHREIBUNG - DESCRIPTION | TIPPER | MF |
|---|---|---|---|---|
| | E-12306 | Losse Zender (Extra) Voor Draadloze Afstandsbediening Cargo Floor (1 X In Set 6104006) | | x |
| | | Wireless Remote Control T60Tx-03Stl Cargo Floor Cbf560E | | |
| | | Transmetteur T60Tx-03Stl Telecommande Sans Fil Cargo Floor Cbf560E | | |
| | | Handsender Funk-Fernbedienung T60Tx-03Stl Cargo Floor Cbf560E | | |
| | E-12303 | Losse Bediening CF500 “CF 8” “0-I-Ii” -10 M Kabel | | x |
| | | Remote Control CF500 “CF 8” “0-I-Ii” -10 M Cable | | |
| | | Telecommande Avec Fil 10 M - CF500 “CF 8” “0-I-Ii” | | |
| | | Bedienung Cargo Floor CF500 “CF 8” “0-I-Ii” -10 M Kabel | | |
| | E-12305 | Ontvanger Alleen Draadloze Afstandsbediening Voor Cargo Floor Cbf662E Of Cbf662B | | x |
| | | Ontvanger Alleen Draadloze Afstandsbediening Voor Cargo Floor Cbf662E Of Cbf662B | | |
| | | Ontvanger Alleen Draadloze Afstandsbediening Voor Cargo Floor Cbf662E Of Cbf662B | | |
| | | Handfernbedienung (Empfanger Für Funkfern) Separat Aus Satz 6104006 | | |
| | E-12302 | Set Draadloze Afstandsbediening “Cargo App” (1 X Zender + 1 X Ontvanger Voor Cargo Floor Cbf662E Of Cbf662B | | x |
| | | Remote Control Wireless Cargo Floor Cbf560E | | |
| | | Telecommande Cargo Floor Cbf560E Of Cbf562B | | |
| | | Fern Bedienung Cargo Floor Cbf560E | | |
| | E-12309 | Losse Zender (Extra) Voor Draadloze Afstandsbediening “Cargo App” Cargo Floor (1 X In Set 6104008) | | x |
| | | Losse Zender (Extra) Voor Draadloze Afstandsbediening “Cargo App” Cargo Floor (1 X In Set 6104008) | | |
| | | Losse Zender (Extra) Voor Draadloze Afstandsbediening “Cargo App” Cargo Floor (1 X In Set 6104008) | | |
| | | Lose Sender (Zusatzlich) Fur Drahtlose Fernbedienung “Cargo App” Cargo Floor (1 X Im Set 6104008) | | |
| | E-12295 | Cargo Floor Vaste Bediening - Schakelaar “CF 7” - “I-0-Ii” - Voorgemionteerd In Blauwe Controlebox | | x |
| | | CF Control Switch “CF 7” - “I-0-Ii” - Fitted In Plastic Blue Control Box | | |
| | | Panneau Fixe CF500 “CF 7” “I-0-Ii” | | |
| | | Cargo Floor Feste Bedienung “CF 7” - “I-0-Ii” - Ohne Kabel Fernbedienung - Vormontiert In Blaue Kasten | | |
| | E-10123 | Anti- Lifting Block - Wit - Lg 133 MM - Voor O.A. Semi Leak Proof - 21 Planks Vloer | | x |
| | | Anti- Lifting Block For Semi Leak Proof | | |
| | | Bloc Anti-Lifting Pour Semi Leak Proof | | |
| | | Anti- Lifting Bloc Fur Semi Leak Proof | | |

| | NR. | BESCHRIJVING - DESCRIPTION - BESCHREIBUNG - DESCRIPTION | TIPPER | MF |
|---|---|---|---|---|
| | **E-10120** | C F Kunststof Geleider “Twister” | | x |
| | | C F Plastic Guide “Twister” | | |
| | | C F Glissieres Plastique “Twister” | | |
| | | C F Kunststoff Fuhrung “Twister” | | |
| | **E-11782** | CF500 Montagestrip 6 X M 10 / X 30 - 10.9 | | x |
| | | CF500 Mountingstrip 6Xm10/X30;10.9 | | |
| | | CF500 Montagelatte 6Xm10/X30;10.9 | | |
| | | CF500 Montagestreifen 6Xm10/X30;10.9 | | |
| | **E-11716** | CF500 Montagestrip 4 X M12 / 200 MM | | x |
| | | CF500 Mountingstrip 4Xm12/X30;10.9 | | |
| | | CF500 Montagelatte 4Xm12/X30;10.9 | | |
| | | CF500 Montagestreifen 4Xm12/X30;10.9 | | |
| | **E-11591** | Cargo Floor Alu Eindstuk - 97 MM - Voor 24 Plankensysteem | | x |
| | | Alu Endcap 97 MM | | |
| | | Embout De Planche Alu Cargo Floor 97 MM | | |
| | | Alu Endstuck 97 MM | | |
| | **E-11593** | Één Stuk Alu CF “STAS” Eindstuk “Versterkt” Uit Set Voor 21 Plankssysteem - 112 MM | | x |
| | | One Single Alu CF “STAS” Endcap For 21 Planks-system - 112 MM | | |
| | | Un Seul Alu CF “STAS” Piece Embout De Planche Pour Systeme De Planches- 112 MM | | |
| | | Einzel Alu C F “STAS” Endkappe Bodenbrett Für 21 Brettersystem - 112 MM | | |
| | **E-10101** | Cargo Floor Kunststof Kam 7 - 112 H 33 Wit | | x |
| | | Cargo Floor Plastic Kam 7 - 112 H 33 White | | |
| | | Cargo Floor En Plastique Kam 7 - 112 H 33 Blanc | | |
| | | Cargo Floor Kunststoff Kam 7 - 112 H 33 Weiss | | |
| | **E-10092** | C F Kunststof Geleidingsstrip 2500 X 75 X 5 MM - Vooraan | | x |
| | | C F Plastic Strip 2500 X 75 X 5 MM - Front Of The Trailer | | |
| | | C F Strip Pvc 2500 X 75 X 5 MM - À L'Avant Du Fond Mouvant | | |
| | | C F Kunststoff Leitungsstreifen 2500 X 75 X 5 MM - Vorne | | |





| | NR. | BESCHRIJVING - DESCRIPTION - BESCHREIBUNG - DESCRIPTION | TIPPER | MF |
|---|---|---|---|---|
| | **E-10094** | C F Kunststof Geleidingsstrip 2500 X 250 X 5 MM - Achteraan | | x |
| | | C F Plastic Strip 2500 X 250 X 5 MM - At The Back Of The Trailer | | |
| | | C F Bande Pvc 2500 X 250 X 5 MM - À L'Arrière | | |
| | | C F Kunststoff Leitungsstreifen 2500 X 250 X 5 MM - Am Heck | | |
| | **E-9793** | Cargo Floor Afdichtingsprofiel - Lg 300 Meter | | x |
| | | Cargo Floor Seal - Lg 300 Meter | | |
| | | Cargo Floor Joint D'Etancheite Lg 300 Metres | | |
| | | Cargo Floor Abdichtungsprofil - Lg 300 Meter | | |
| | **E-13382** | Besturingsventiel Kompleet “E” | | x |
| | | Control Valve “E” - SI1 | | |
| | | Soupape De Commande Complet “E” | | |
| | | Steuerungsventil Komplett”E” | | |
| | **E-10091** | CFmassieveKunststofGeleidingsstrip1990X60X7MM-VoorzienVan5VerzonkenGatenDiam6,5MMIncl.Blindklinknagels | | x |
| | | CFmassieveKunststofGeleidingsstrip1990X60X7MM-VoorzienVan5VerzonkenGatenDiam6,5MMIncl.Blindklinknagels | | |
| | | CFmassieveKunststofGeleidingsstrip1990X60X7MM-VoorzienVan5VerzonkenGatenDiam6,5MMIncl.Blindklinknagels | | |
| | | CFmassieveKunststofGeleidingsstrip1990X60X7MM-VoorzienVan5VerzonkenGatenDiam6,5MMIncl.Blindklinknagels | | |
| | **ST21613-201** | CF21 6 MM Geribd Vloerprofiel Enkele Dichting L = 13225 MM -10/+0 MM | | x |
| | | Alu Floor Plank Ribbed For Single Seal CF- 6/112Mm | | |
| | | Alu Planche De Fond Runurees Pour Un Joint CF-6/112Mm | | |
| | | Alu Bodenlatte Gerippt Fur Einige Dichtung CF-6/112Mm | | |
| | **ST21613-204** | CF21 6 MM Geribd Vloerprofiel Dubbele Dichting L = 13225 MM -10/+0 MM | | x |
| | | Alu Floor Plank Ribbed For Double Seal CF-6/112Mm | | |
| | | Alu Planche De Fond Striees Pour Double Joint CF-6/112Mm | | |
| | | Alu Bodenlatte Gerippt Fur Doppelte Dichtung CF-6/112Mm | | |
| | **0796/13225** | CF21 8 MM Geribd Vloerprofiel Enkele Dichting L = 13225 MM -10/+0 MM | | x |
| | | Alu Floor Plank Ribbed For One Seal CF-8/112MM L = 13225 -10/+0 MM | | |
| | | Alu Planche De Fond Runurees Pour Un Joint CF-8/112MM L = 13225 -10/+0 MM | | |
| | | Alu Bodenlatte Gerippt Fur Einige Dichtung CF-8/112MM L = 13225 -10/+0 MM | | |

| | NR. | BESCHRIJVING - DESCRIPTION - BESCHREIBUNG - DESCRIPTION | TIPPER | MF |
|---|---|---|---|---|
| | 0797/13225 | CF21 8 MM Geribd Vloerprofiel Dubbele Dichting L = 13225 MM -10/+0 MM | | x |
| | | Alu Floor Plank Ribbed For Double Seal CF-8/112Mm L = 13225 -0/+10 MM | | |
| | | Alu Planche De Fond Striees Pour Double Joint CF-8/112 MM L = 13225 -0/+10 MM | | |
| | | Alu Bodenlatte Gerippt Fur Toppelt Dichtung CF-8/112Mm L = 13225 -0/+10 MM | | |
| | P-20550A/132 | CF21 10 MM Geribd Vloerprofiel Enkele Dichting L = 13225 MM -10/+0 MM | | x |
| | | CF21 10 MM Floor Plank Ribbed For One Seal L = 13225 MM -10/+0 MM | | |
| | | CF21 10 MM Planche De Fond Runurees Pour Un Joint L = 13225 MM -10/+0 MM | | |
| | | CF21 10 MM Bodenlatte Gerippt Fur Eine Dichtung L = 13225 MM -10/+0 MM | | |
| | E-57708 | CF21 10 MM Geribd Vloerprofiel Dubbele Dichting L = 13225 MM -10/+0 MM | | x |
| | | Alu Floor Plank Ribbed For Double Seal CF-10/112Mm | | |
| | | Alu Planche De Fond Striees Pour Double Joint CF-10/112Mm | | |
| | | Alu Bodenlatte Gerippt Fur Doppelte Dichtung CF-10/112Mm | | |
| | E-11509 | CF500 Veertje Voor Draadstang (Afstelling) | | x |
| | | CF500 Spring For Threadworm Ref. 5355003 | | |
| | | CF500 Ressort Pour Tige Filetee (Ajustement) | | |
| | | CF500 Feder Fur Gewindestange (Anpassung) | | |
| | E-13233 | Clip Voor Zender Voor Draadloze Afstandsbediening Cargo Floor | | x |
| | | Clip For Wireless Remote Control Cargo Floor Tx | | |
| | | Clip Voor Zender Voor Draadloze Afstandsbediening Cargo Floor | | |
| | | Clip Voor Zender Voor Draadloze Afstandsbediening Cargo Floor | | |
| | E-13268 | Deksel Omschakelplunjer Besturingsventiel 02 Kpl | | x |
| | | Deksel Omschakelplunjer Besturingsventiel 02 Kpl | | |
| | | Couvercle Piston De Reorientation Soupape De Commande 02 Kpl | | |
| | | Deksel Omschakelplunjer Besturingsventiel 02 Kpl | | |
| | E-13147 | Klepzitting Cilicnder (Voldraad) | | x |
| | | Klepzitting Cilicnder (Voldraad) | | |
| | | Klepzitting Cilicnder (Voldraad) | | |
| | | Klepzitting Cilicnder (Voldraad) | | |





| | NR. | BESCHRIJVING - DESCRIPTION - BESCHREIBUNG - DESCRIPTION | TIPPER | MF |
|---|---|---|---|---|
| | E-13265 | Voorstuurplunjer L.= 306 MM. / D.= 16 MM Kpl | | x |
| | | Voorstuurplunjer L.= 306 MM. / D.= 16 MM Kpl | | |
| | | Voorstuurplunjer L.= 306 MM. / D.= 16 MM Kpl | | |
| | | Voorstuurplunjer L.= 306 MM. / D.= 16 MM Kpl | | |
| | E-12304 | Cargo Floor Schakelaar CF4 : Noodstop Schakelaar Met Nulstand + 2 Richtingen | | x |
| | | Cargo Floor Switch CF4 : Emergency Switch With Zero Position + 2 Directions | | |
| | | Cargo Floor Schakelaar CF4 : Noodstop Schakelaar Met Nulstand + 2 Richtingen | | |
| | | Cargo Floor Schakelaar CF4 : Noodstop Schakelaar Met Nulstand + 2 Richtingen | | |

| | NR. | BESCHRIJVING - DESCRIPTION - BESCHREIBUNG - DESCRIPTION | TIPPER | MF |
|---|---|---|---|---|
| | E-14294 | Spoel Solenoid (Hydraforce) Sv10,12,16,38 - 24 Vdc Waterproof 4303724 Zonder Stekker 06714701 | | x |
| | | Coil (Hydraforce) Sv10,12,16,38 - 24 Vdc Waterpro | | |
| | | Bobine (Hydraforce) Sv10,12,16,38 - 24 Vdc Waterpro | | |
| | | Spule (Hydraforce) Sv10,12,16,38 - 24 Vdc Waterpro | | |
| | E-2722 | Stekkerset Deutsch Dt06-2S Voor Spoel Solenoid (Hydraforce) Sv10,12,16,38 - 24 Vdc Waterproof | | x |
| | | Waterproofconnector (1 X 85600100 + 1 X 85100110 + 2 X 85600120) | | |
| | | Accouplement Etanche (1 X 85600100 + 1 X 85100110 + 2 X 85600120) | | |
| | | Wasserdichte Kupplung (1 X 85600100 + 1 X 85100110 + 2 X 85600120) | | |
| | E-14263 | Bedieningsventiel Sv10-40M-0-N | | x |
| | | Operating Valve Sv10-40M-0-N | | |
| | | Valve De Commande Sv10-40M-0-N | | |
| | | Bedienungsventil Sv10-40M-0-N | | |
| | E-2046 | Checkventiel Cil. 2 En 3 | | x |
| | | Checkvalve Cil. 2 En 3 | | |
| | | Valve De Controle Cil. 2 Et 3 | | |
| | | Checkventil Cil. 2 En 3 | | |
| | E-2894 | DoorschakelventielVoorCilinderNr1=SetMetO.A.Veer71750 - .48" O.D. X .63" Wire X 2" Compressing Spring - Pos 21 Wh | | x |
| | | Check Valve Set Nr 1 = With Spring Feather 71750 - .48" O.D. X .63" Wire X 2" Compressing Spring - Pos 21 Wh | | |
| | | Valve De Contrôle Pour Vérin Nr 1 Et 2 = Kit Avec Ressort - Boulon - Checkvalve - Modèle Court | | |
| | | Umschaltventil 120Mm +Feder W.F. | | |
| | E-2893 | DoorschakelventielVoorCilinderNr3=SetMetO.A.Veer71750 - .48" O.D. X .63" Wire X 2" Compressing Spring - Pos 21 Wh | | x |
| | | Check Valve For Cylinder Nr 3 = Set With Spring 71750 - .48" O.D. X .63" Wire X 2" Compressing Spring - Pos 21 Wh | | |
| | | Valve De Contrôle Pour Vérin Nr 3 = Kit Avec Ressort 71750 - .48" O.D. X .63" Fil X 2" Ressort Presse - Pos 21 Wh | | |
| | | Umschaltventil W.F. 138Mm Mitt Feder | | |
| | E-1794 | Walking Floor Doorschakelventiel Rf II | | x |
| | | Walking Floor Divertingvalve Rf II | | |
| | | Walking Floor Valve De Transmission | | |
| | | Walking Floor Durschaltventil Rf II | | |





| | NR. | BESCHRIJVING - DESCRIPTION - BESCHREIBUNG - DESCRIPTION | TIPPER | MF |
|---|---|---|---|---|
| | E-893 | Bovenplaat Doorschakelventiel / Walking Floor - Fr II | | x |
| | | Topplate Divertingvalve / Walking Floor - Fr II | | |
| | | Plaque Superieure Valve De Transmission / Walking Floor - Fr II | | |
| | | Oberplatte Umlenkventil / Walking Floor - Fr II | | |
| | E-894 | Onderplaat Doorschakelventiel / Walking Floor - Fr II | | x |
| | | Under Plate Divertingvalve / Walking Floor - Fr II | | |
| | | Plaque Inferieure Valve De Transmission / Walking Floor - Fr II | | |
| | | Untenplatte Umlenkventil / Walking Floor - Fr II | | |
| | E-2010 | R.F.li / Wh Electrisch Bedieningsventiel Laden - Lossen | | x |
| | | R.F.li / Wh Electric Operating Valve Load-Unload | | |
| | | R.F.li / Wh Valve De Commande Electrique Charger - Decharger | | |
| | | R.F.li / Wh Bedienungsventil Laden - Abladen | | |
| | E-934 | R.F.li / Wh Manueel Bedieningsventiel Laden - Lossen | | x |
| | | R.F.li / Wh Manual Operatingsvalve Loading - Unloading | | |
| | | R.F.li / Wh Commande Charger-Decharger Manuellement | | |
| | | R.F.li / Wh Manual Bedienungsvalve Laden - Entladen | | |
| | E-2103 | Keith Hmpe Geleidingslager Wh - Geleidersblok | | x |
| | | Keith Conduction Block | | |
| | | Bloc De Conduction Keith | | |
| | | Zylinderfuhrung | | |
| | E-1818 | Omschakelventiel | | x |
| | | Switch Valve | | |
| | | Valve Inverseur | | |
| | | Umschaltventil | | |
| | E-2669 | Cilinder Wh # 1 4.0" Revision | | x |
| | | Cylinder Work Horse | | |
| | | Cylindre Wh # 1 4.0" Revision | | |
| | | Zylinder Wh # 1 4.0" Revision | | |

| | NR. | BESCHRIJVING - DESCRIPTION - BESCHREIBUNG - DESCRIPTION | TIPPER | MF |
|---|---|---|---|---|
| | E-2670 | Cilinder Wh # 2 4.0” Revision | | x |
| | | Cylinder Work Horse | | |
| | | Cylindre Wh # 2 4.0” Revision | | |
| | | Zylinder Wh Revision # 2 | | |
| | E-2671 | Cilinder Wh # 3 4.0” Revision | | x |
| | | Cylinder Work Horse | | |
| | | Cylindre Wh # 3 4.0” Revision | | |
| | | Zylinder Wh # 3 4.0” Revision | | |
| | E-2092 | Cilinder Wh 4.0 # 1 | | x |
| | | Cylinder Wh 4.0 # 1 | | |
| | | Cilindre Wh 4.0 = 1 | | |
| | | Zylinder Wh 4.0 # 1 | | |
| | E-2093 | Cilinder Wh 4.0 # 2 | | x |
| | | Cylinder Wh 4.0 # 2 | | |
| | | Cilindre Wh 4.0 # 2 | | |
| | | Zylinder Wh 4.0 # 2 | | |
| | E-2102 | Cilinder Wh 4.0 # 3 | | x |
| | | Cylinder Wh 4.0 # 3 | | |
| | | Cylindre Wh 4.0 # 3 | | |
| | | Zylinder Wh 4.0 # 3 | | |
| | E-14097 | Filterelement Rf II + Work Horse Fa,20Mb Mxw2-Gld20 | | x |
| | | Pressure Filter Runnigfloor II + Work Horse | | |
| | | Element De Filtre Runningfloor II | | |
| | | Filterelement Runnigfloor II + Work Horse | | |
| | E-14102 | Filterelement Vickers V6021B20 Wf2 | | x |
| | | Filterelement Vickers V6021B20 Wf2 | | |
| | | Element Filtre Vickers V6021B20 Wf2 | | |
| | | Filterelement Vickers V6021B20 Wf2 | | |





| | NR. | BESCHRIJVING - DESCRIPTION - BESCHREIBUNG - DESCRIPTION | TIPPER | MF |
|---|---|---|---|---|
| | E-12569 | Afstandsbediening Keith - Los Model 2 Knoppen Met Spiraalkabel | | x |
| | | Remote Control Keith - Separate Model 2 Buttons With Cable | | |
| | | Telecommande Keith - Modele Detache 2 Boutons Avec Cable | | |
| | | Fernbedienung Keith - Seperat Modell 2 Schalter Mit Kabel | | |
| | E-12572 | Keith Bedieningskast Leeg 300 MM X 300 MM X 150 MM | | x |
| | | Keith Box Empty Remote Control 300 MM X 300 MM X 150 MM | | |
| | | Keith Coffret De Commande Vide 300 MM X 300 MM X 150 MM | | |
| | | Keith Kaste Leer 300 MM X 300 MM X 150 MM | | |
| | E-7893 | Nylon Glijlager 97 MM Walking Floor - 0300302 | | x |
| | | Nylon Guide 97 MM | | |
| | | Guidage Nylon Pour Planche 97 MM | | |
| | | Nylon Gleitlager 97 MM | | |
| | E-7896 | Nylon Klemlager 97 MM -”Hold Down” - Walking Floor - 0300401 - Blauw | | x |
| | | Nylon Grip 97 MM -”Hold Down” | | |
| | | Palier Nylon 97 MM -”Hold Down” | | |
| | | Nylon Klemmlager 97 MM -”Hold Down” | | |
| | E-2877 | Kwik Shoe Assemblage Compleet V. Keith Floor | | x |
| | | Quick Clamp Complete For Keith Floor | | |
| | | Quick Clamp Complet Pour Keith Floor | | |
| | | Schnellsicherungsklamme Complett Fur Keith Boden | | |
| | SIK227BLACK | Koker ... 300 Ml Sikaflex 227 Zwart | | x |
| | | Tube ... 300 Ml Sikaflex 227 Black | | |
| | | Tube ... 300 Ml Sikaflex 227 Noir | | |
| | | Tube ... 300 Ml Sikaflex 227 Schwarz | | |
| | E-14063 | Seal # 1218 V. Plank 2340 & 2341... (13.3 M/Rol) | | x |
| | | Seal # 1218 For Plank 2340 & 2341... (13.3 M/Roll) | | |
| | | Joint # 1218 V. Planche 2340 & 2341... (13.3 M/Rouleau) | | |
| | | Dichtung # 1218 V. Latte 2340 & 2341... (13.3 M/Rolle) | | |

| | NR. | BESCHRIJVING - DESCRIPTION - BESCHREIBUNG - DESCRIPTION | TIPPER | MF |
|---|---|---|---|---|
| | E-14077 | Kunststof Geleidingsstrip Hmpe Aan Voorberd 2500 X 65 X 6 MM Wf | | x |
| | | Plastic Strip Frontside 2500 X 65 X 6 MM Wf | | |
| | | Bande De Conduction Teflon Workhorse A La Face Avant 2500 X 65 X 6 MM Wf | | |
| | | Kunststoffleitungsstreifen Workhorse Vorne 2500 X 65 X 6 MM Wf | | |
| 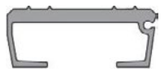 | E-6396 | Alu Vloerplank Geribd Voor Enkele Dichting WF5 MM -97Mm | | x |
| | | Alu Floor Plank Ribbed For One Seal WF5/97Mm | | |
| | | Alu Planche De Fond Runurees Pour Un Joint WF/597Mm | | |
| | | Alu Bodenlatte Gerippt Fur Einige Dichtung WF5/97Mm | | |
| | E-6400 | Alu Vloerplank Geribd Voor 2 Dichtingen WF5/97Mm | | x |
| | | Alu Floor Plank Ribbed For Double Seal WF5/97Mm | | |
| | | Alu Planche De Fond Striees Pour Double Joint WF5/97Mm | | |
| | | Alu Bodenlatte Gerippt Fur Toppelt Dichtung WF5/97Mm | | |
| 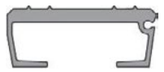 | E-6479 | Alu Vloerplank Geribd Voor Enkele Dichting WF8.5/97Mm | | x |
| | | Alu Floor Plank Ribbed For One Seal WF8.5/97Mm | | |
| | | Alu Planche De Fond Runurees Pour Un Joint WF8.5/97Mm | | |
| | | Alu Bodenlatte Gerippt Fur Einige Dichtung WF8.5/97Mm | | |
| 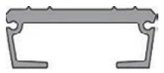 | E-6484 | Alu Vloerplank Geribd Voor 2 Dichtingen WF8.5/97Mm | | x |
| | | Alu Floor Plank Ribbed For Double Seal WF8.5/97Mm | | |
| | | Alu Planche De Fond Striees Pour Double Joint WF8.5/97Mm | | |
| | | Alu Bodenlatte Gerippt Fur Toppelt Dichtung WF8.5/97Mm | | |
| | E-2142 | Restrictie Ventiel Workhorse - Pos 10 Op Tekening | | x |
| | | Valve Assy. Restrictor Valve Workhorse | | |
| | | Valve De Restriction Workhorse - Pos. 10 Sur Dessin | | |
| | | Restrictor Valve Workhore - Pos 10 Auf Zeichnung | | |





| | NR. | BESCHRIJVING - DESCRIPTION - BESCHREIBUNG - DESCRIPTION | TIPPER | MF |
|---|---|---|---|---|
| | FRSG43S | Jacket Softshell S Navy STAS | | |
| | | Jacket Softshell S Navy STAS | | |
| | | Jacket Softshell S Navy STAS | | |
| | | Jacket Softshell S Navy STAS | | |
| | FRSG43M | Jacket Softshell M Navy STAS | | |
| | | Jacket Softshell M Navy STAS | | |
| | | Jacket Softshell M Navy STAS | | |
| | | Jacket Softshell M Navy STAS | | |
| | FRSG43L | Jacket Softshell L Navy STAS | | |
| | | Jacket Softshell L Navy STAS | | |
| | | Jacket Softshell L Navy STAS | | |
| | | Jacket Softshell L Navy STAS | | |
| | FRSG43XL | Jacket Softshell XL Navy STAS | | |
| | | Jacket Softshell XL Navy STAS | | |
| | | Jacket Softshell XL Navy STAS | | |
| | | Jacket Softshell XL Navy STAS | | |
| | FRSG43XXL | Jacket Softshell XXL Navy STAS | | |
| | | Jacket Softshell XXL Navy STAS | | |
| | | Jacket Softshell XXL Navy STAS | | |
| | | Jacket Softshell XXL Navy STAS | | |
| | FRSG43XXXL | Jacket Softshell XXXL Navy STAS | | |
| | | Jacket Softshell XXXL Navy STAS | | |
| | | Jacket Softshell XXXL Navy STAS | | |
| | | Jacket Softshell XXXL Navy STAS | | |
| | FRSG43FL | Jacket Softshell Women L Navy STAS | | |
| | | Jacket Softshell Women L Navy STAS | | |
| | | Jacket Softshell Women L Navy STAS | | |
| | | Jacket Softshell Women L Navy STAS | | |

| | NR. | BESCHRIJVING - DESCRIPTION - BESCHREIBUNG - DESCRIPTION | TIPPER | MF |
|---|---|---|---|---|
| | **FRSG43FS** | Jacket Softshell Women S Navy STAS | | |
| | | Jacket Softshell Women S Navy STAS | | |
| | | Jacket Softshell Women S Navy STAS | | |
| | | Jacket Softshell Women S Navy STAS | | |
| | **POLO-MEDIUM** | Polo Stas Navy “M” | | |
| | | Polo Stas Navy “M” | | |
| | | Polo Stas Navy “M” | | |
| | | Polo Stas Navy “M” | | |
| | **POLO-LARGE** | Polo Stas Navy “L” | | |
| | | Polo Stas Navy “L” | | |
| | | Polo Stas Navy “L” | | |
| | | Polo Stas Navy “L” | | |
| | **POLO-XLARGE** | Polo Stas Navy “XI” | | |
| | | Polo Stas Navy “XI” | | |
| | | Polo Stas Navy “XI” | | |
| | | Polo Stas Navy “XI” | | |
| | **POLOXXLARGE** | Polo Stas Navy “XXI” | | |
| | | Polo Stas Navy “XXI” | | |
| | | Polo Stas Navy “XXI” | | |
| | | Polo Stas Navy “XXI” | | |
| | **GI4100-S** | Premium Cotton Adult T-Shirt Small | | |
| | | Premium Cotton Adult T-Shirt Small | | |
| | | Premium Cotton Adult T-Shirt Small | | |
| | | Premium Cotton Adult T-Shirt Small | | |
| | **GI4100-M** | Premium Cotton Adult T-Shirt Medium | | |
| | | Premium Cotton Adult T-Shirt Medium | | |
| | | Premium Cotton Adult T-Shirt Medium | | |
| | | Premium Cotton Adult T-Shirt Medium | | |



20. MARKETINGMATERIAAL / MATÉRIEL DE MARKETING / MARKETING MATERIAL / WERBEMATERIAL

| | NR. | BESCHRIJVING - DESCRIPTION - BESCHREIBUNG - DESCRIPTION | TIPPER | MF |
|---|---|---|---|---|
| | **GI4100-L** | Premium Cotton Adult T-Shirt Large | | |
| | | Premium Cotton Adult T-Shirt Large | | |
| | | Premium Cotton Adult T-Shirt Large | | |
| | | Premium Cotton Adult T-Shirt Large | | |
| | **GI4100-XL** | Premium Cotton Adult T-Shirt X-Large | | |
| | | Premium Cotton Adult T-Shirt X-Large | | |
| | | Premium Cotton Adult T-Shirt X-Large | | |
| | | Premium Cotton Adult T-Shirt X-Large | | |
| | **GI4100-XXL** | Premium Cotton Adult T-Shirt XX-Large | | |
| | | Premium Cotton Adult T-Shirt XX-Large | | |
| | | Premium Cotton Adult T-Shirt XX-Large | | |
| | | Premium Cotton Adult T-Shirt XX-Large | | |
| | **CAPSTAS** | Cap Stas Navy | | |
| | | Cap Stas Navy | | |
| | | Cap Stas Navy | | |
| | | Cap Stas Navy | | |
| | **MUTS-STAS** | Original Cuffed Beanie Navy With Stas Logo | | |
| | | Original Cuffed Beanie Navy With Stas Logo | | |
| | | Original Cuffed Beanie Navy With Stas Logo | | |
| | | Original Cuffed Beanie Navy With Stas Logo | | |

ORIGINAL

STAS

SPARE PARTS

0032 56 627 530

parts@stas.be